

THE
VELLUM TRACING CLOTH
Segars Patent
1861 No 122
BROUGHTON WORKS W^m MANCHESTER

As it is known that the undersigned owners and proprietors of that certain tract of land described as follows to wit: Commencing at the North East Corner of Section Number 22 (22) in Township Number 22 North of Range 64 West of the 6th principal Meridian Thence west along the section line between Section 22 and Section 23 for a distance of 660 feet Thence South at right angles to the last named line for a distance of 1321 feet Thence East at right angles to the last named line for a distance of 660 feet Thence North at right angles to the last named course for a distance of 1321 feet to the point of beginning and containing twenty acres. Also the undersigned owners and proprietors of that certain tract of land described as follows to wit: Commencing at the North East Corner of Section Number 22 (22) in Township Number 22 North of Range 64 West of the 6th principal Meridian Thence west along the section line between Section 22 and Section 23 for a distance of 660 feet Thence South at right angles to the last named line for a distance of 1321 feet Thence East at right angles to the last named line for a distance of 660 feet Thence North at right angles to the last named course for a distance of 1321 feet to the point of beginning and containing twenty acres. Also the undersigned owners and proprietors of that certain tract of land described as follows to wit: Commencing at the North East Corner of Section Number 22 (22) in Township Number 22 North of Range 64 West of the 6th principal Meridian Thence west along the section line between Section 22 and Section 23 for a distance of 660 feet Thence South at right angles to the last named line for a distance of 1321 feet Thence East at right angles to the last named line for a distance of 660 feet Thence North at right angles to the last named course for a distance of 1321 feet to the point of beginning and containing twenty acres.

Witness my hand and seal this 21st day of July A.D. 1882.

Anton Steinbach
William M. Lloyd

R. A. Bill
Notary Public
St. Louis County Mo.

PLAT OF HIGHLAND HOME CEMETERY

See Map of New
Addition of Highland
Home Cemetery 1956
rolled up on top of
green file cabinet

Highland Home Cemetery as platted by the proprietors
Anton Steinbach and W^m M. Lloyd is situated on the north
East 1/4 of Section No 22 Town 140 Range 64 and is more particularly
described as follows. Commencing at the North east corner of
said Sec No 22. Thence west along the section line between
Sec 22 and Sec 15 for a distance of 660 feet. Thence South
at right angles to the last named line for a distance
of 1321 feet. Thence east at right angles to the last named
course for a distance of 660 feet. Thence north at right
angles to the last named course for a distance of 1321
feet to the point of beginning. The whole containing
twenty acres. The avenues and alleys running north
and south are laid out parallel to the section line on
the east boundary of said Sec No 22. The avenues and alleys
running east and west are at right angles to those
running north and south. The dimensions of the
avenues and alleys are shown on the plat in feet
The blocks are all twenty feet square except the
blocks in Sec I which are twenty feet by twenty
two feet. Forty eight blocks in the north west corner
of division D are subdivided into single lots
of 3 feet 4 inches in width and eight (8) feet deep
as shown on the plat. The blocks are numbered
on the plat continuously in one division only
Stone monuments are placed where they are shown
on the plat. All of which I certify to be correct

R. A. Bill
Notary Public
St. Louis County Mo.

Subscribed and sworn
to before me this 21st day
July, 1882.
Anton Steinbach
William M. Lloyd
Subscribed
1882

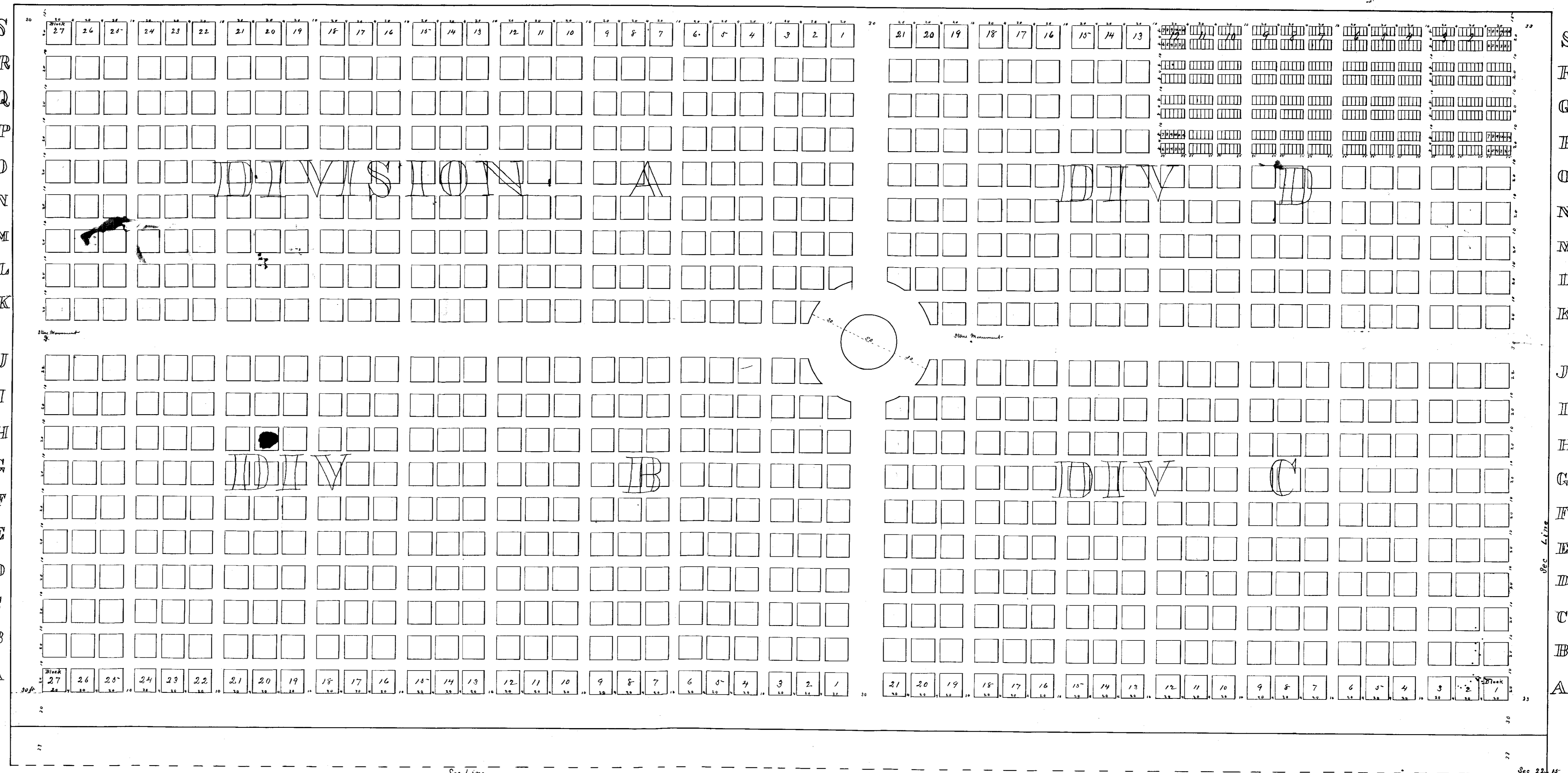

HIGHLAND HOME CEMETERY

SCALE 60
1" = 60'-0"

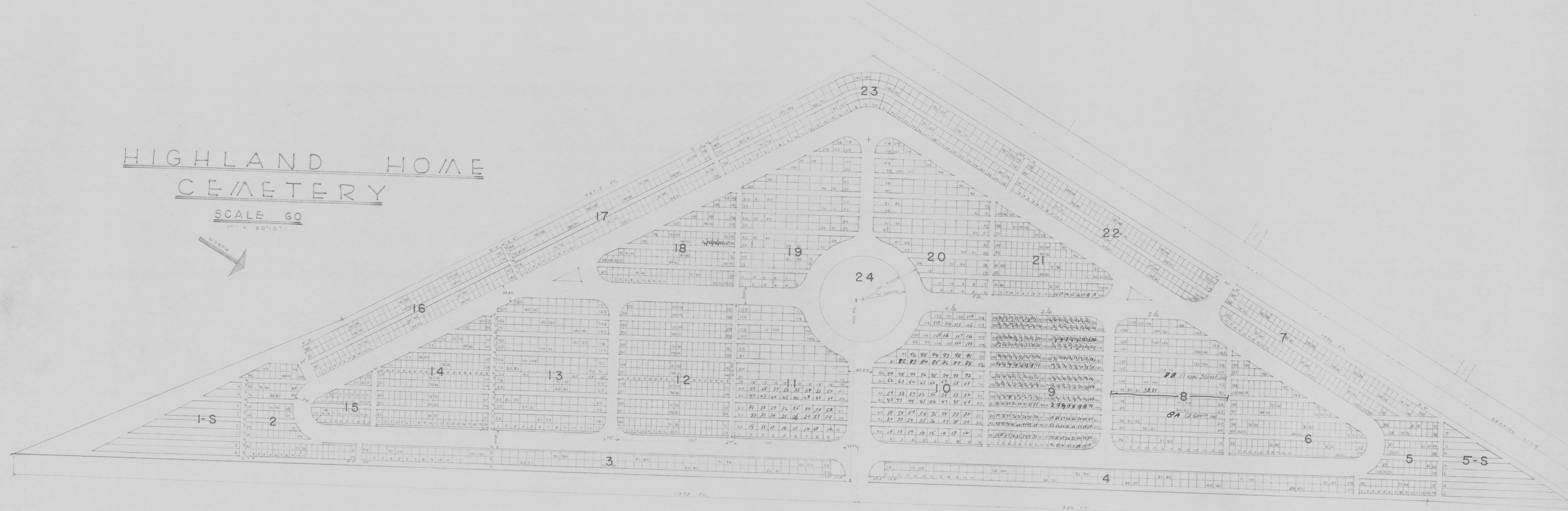
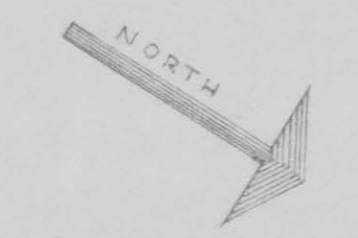

SECTION 11-S

5-S

278.5 FT.