

PLAT OF DIVISION "E" HIGHLAND HOME CEMETERY.

IN THE N.E. 1/4 OF SECTION 22, TOWNSHIP 140 N., RANGE 64 W.

PLAT DIVISION "E" of Highland Home Cemetery, Jamestown, North Dakota. Described as follows: All that tract or parcel of land lying and being in the County of Stutsman and State of North Dakota, and being a part of the Northeast Quarter of Section twenty-two (22) in Township one hundred forty (140), Range sixty-four (64), bounded and described as follows: Beginning at a point on the North Section line #4 of said Sec. 22, 660 feet west of the northeast corner of said section, being the Northwest Corner of Highland Home Cemetery according to plat thereof on file and of record in the Office of the Register of Deeds of said County, thence south forty (40) rods along the west line of said Highland Home Cemetery; thence west eleven (11) rods; thence north forty (40) rods to said section line; and thence east eleven (11) rods along said section line to the point of Beginning. (Said described tract including that parcel of land containing 11800 square feet heretofore conveyed by parties of first part to party of second part by deed dated June 9, 1933, and recorded in Book 90 of Deeds on page 261.) Recorded in Book 103 of Deeds page 108.

DEDICATION:

BE IT KNOWN, that the undersigned, Highland Cemetery Association, a corporation, under the laws of the State of North Dakota, and owner of Highland Home Cemetery, of Jamestown, North Dakota, have caused the survey and plat to be made of the DIVISION "E" to Highland Home Cemetery, and they do hereby dedicate the platted lands to the use of burying the dead, and the avenues or driveways and all lots are particularly described and set forth on the plat with numbers and dimensions. The figures representing dimensions or distance denote feet and decimals thereof, and as shown on the plat are in all respects, correct and true.

By George W. Motal President.  
Asst. George W. Hensch Secretary.

State of North Dakota }  
County of Stutsman } SS

On this 27 day, day of May in the year

1942 before me a Notary Public personally appeared George W. Motal President, George W. Hensch Secretary, known to me to be the Officers of the Highland Cemetery Association that is described herein and that they executed the foregoing instrument.

George W. Hensch  
Notary Public, Stutsman County, No. Dak.  
My Commission expires 2/2/43

SURVEYOR'S CERTIFICATE:

I hereby certify that at the request of the Officers of Highland Cemetery Association, a corporation, under the laws of the State of North Dakota, and owner of Highland Home Cemetery, of Jamestown, North Dakota, I have made the survey and the annexed Plat of Division "E" Highland Home Cemetery, and that said survey and plat are accurate correct.

Paul W. Legler Surveyor.

State of North Dakota }  
County of Stutsman } SS

On this 27 day, day of May in the year 1942 before me a Notary Public personally appeared Paul W. Legler, known to me to be the surveyor who is described in and who executed the foregoing instrument and acknowledged to me that he executed the same from actual survey thereof.

George W. Hensch  
Notary Public, Stutsman County, No. Dak.  
My Commission expires 2/2/43

Office of Register of Deeds }  
County of Stutsman } SS  
State of North Dakota }

I hereby certify that the above and foregoing plat was filed in this office for record on this 27 day of May at Jamestown, N.D.

George W. Motal  
Register of Deeds.

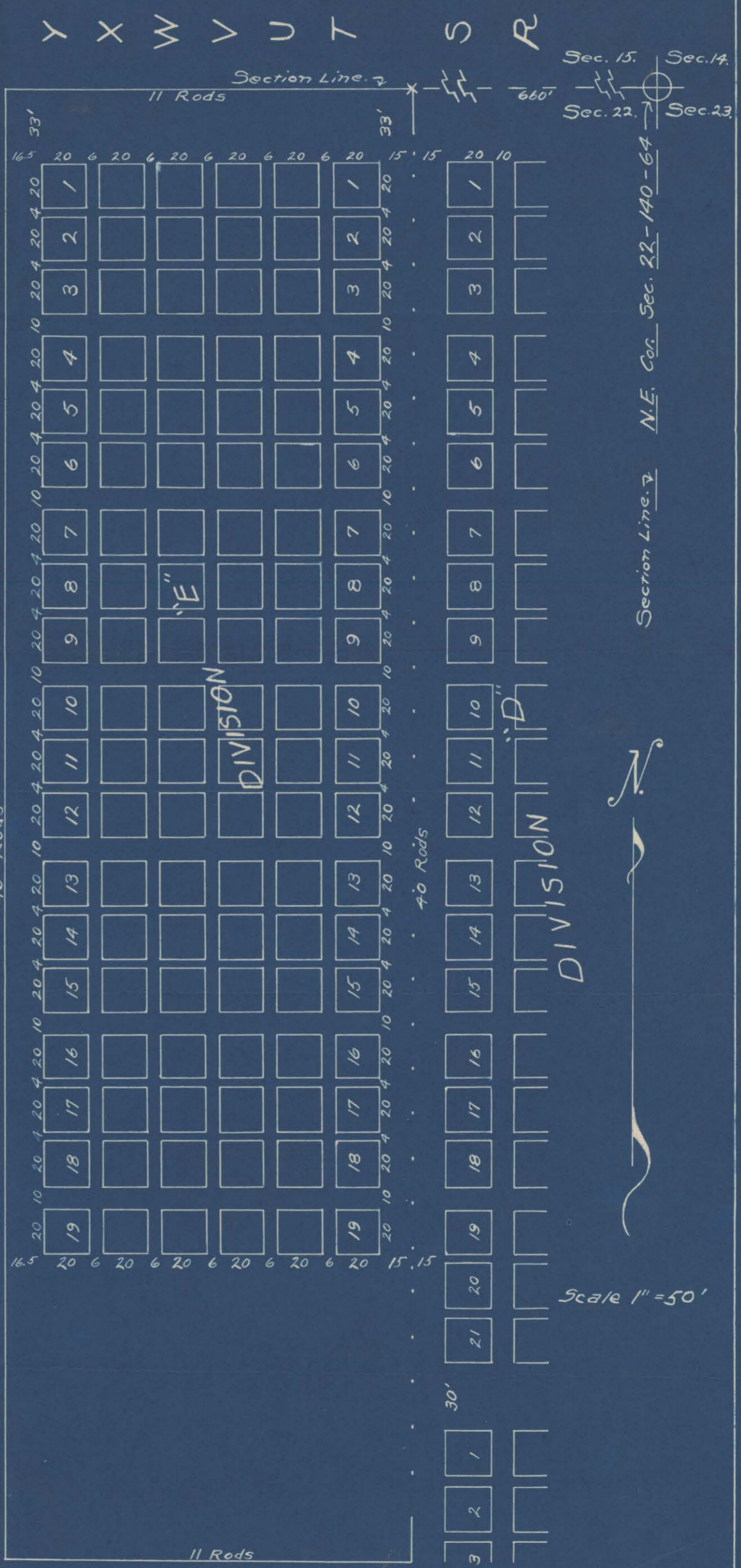

X X X X X X X X X X X X

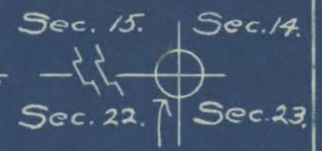

Section Line 7 N.E. Cor. Sec. 22-140-64

Scale 1" = 50'

Highland Home  
Cems Div. E

174705

STATE OF NORTH DAKOTA, } ss  
COUNTY OF STUTSMAN, }  
I hereby certify that the within instrument was  
filed for record in this office on the 29 day of  
May 1942 at 9 o'clock A. M.  
and was duly recorded in Book 230 of Plat  
Page 230  
Erving G. Witt  
REGISTER OF DEEDS  
By \_\_\_\_\_ Deputy

~~Chg~~ 3 75  
Pd