

61

61

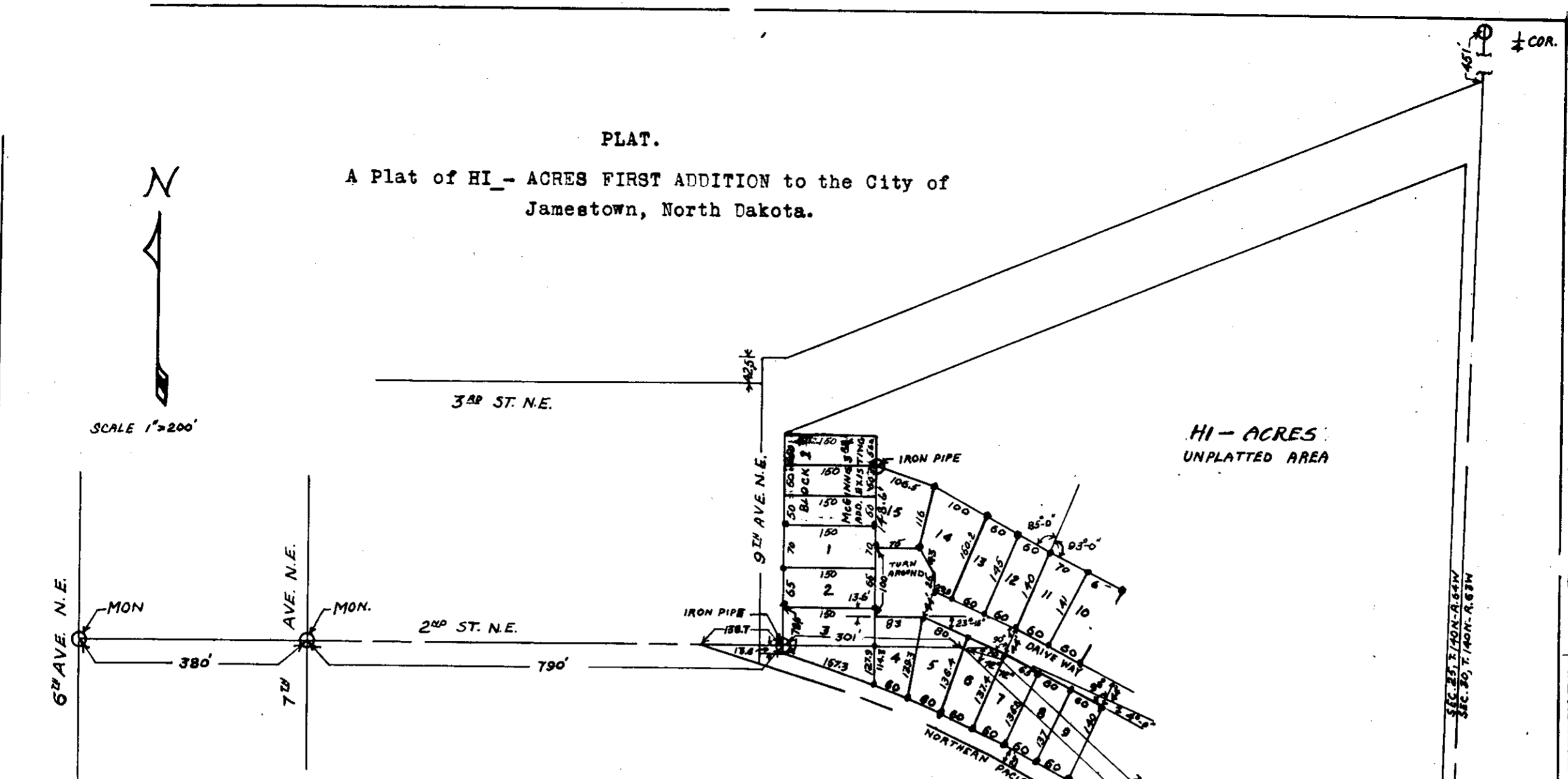

PLAT.  
A Plat of HI-ACRES FIRST ADDITION to the City of  
Jamestown, North Dakota.

DEDICATION.

Be It Known that Evva Mae Solien and Blanche M. DeNault, owners and proprietors of certain land in the Part of SEC. lying North of Northern Pacific Railway and East of center line of 9th Ave. N.E. and South of land to Jamestown College, Section 25, Township 140 North, Range 64 West. The unplatted area of McGinnis's 3rd Addition, on record at Register of Deeds Office to be hereafter known as the Hi-Acres First Addition, have caused the real estate described in the Certificate herein, to be platted as an Addition to the Townsite of Jamestown, North Dakota.

That Hi-Acres First Addition consists of Lots 1 to 15 inclusive, all lots have dimensions shown in feet and tenths of feet as is shown on the Plat.

That Streets and Drive Ways are shown in feet and tenths of feet on the Plat are dedicated to the use of the Public forever.

In Witness Whereof we have hereunto set our hand and seal on this 26 day of April, 1946.

Evva Mae Solien Seal.                      Blanche M. DeNault Seal.  
Proprietor.                                      rioritor.

State of North Dakota } ss  
County of Stutsman        )                      Public

On this 26 day of April, 1946, before me a Notary<sup>in</sup> and for said County and State, personally appeared Evva Mae Solien, Blanche M. DeNault known to me to be the owners of Hi-Acres First Addition who acknowledges that they caused the survey and plat of said Addition and has executed its Dedication.

My Commission expires Nov. 24, 1947

R. L. Hammer  
Notary Public in and for the County of Stutsman, State of North Dakota.

Engineer's Certificate.

Hi-Acres First Addition, as shown on Plat, with distance, dimensions, and all angles, also Iron Pipes are placed at the corners of all the Lots.

I hereby certify that I have made the survey and plat of Hi-Acres First Addition at the request of Evva Mae Solien and Blanche M. DeNault, and that said survey and plat are accurate and correct.

Erik Peterson  
City Engineer.

State of North Dakota } ss  
County of Stutsman        )                      Public

On this 26 day of April, 1946, before me a Notary Public in and for said County and State personally appeared Erik Peterson, City Engineer, known to me to be the person who executed the within certificate and plat annexed and who acknowledges the same.

My Commission expires Apr 30 - 1949

W. J. [Signature]  
Notary Public in and for the County of Stutsman, State of North Dakota.

186920

STATE OF NORTH DAKOTA } ss  
STUTSMAN COUNTY.        )  
I hereby certify that the within instrument was filed in this office.

APR 27 1946

at 10:38 AM, 1946, one was duly recorded  
By [Signature] Register of Deeds - [Signature]  
Deputy

61

61

61

61