

# HANSON'S ADDITION TO KENSAL

NORTH DAKOTA

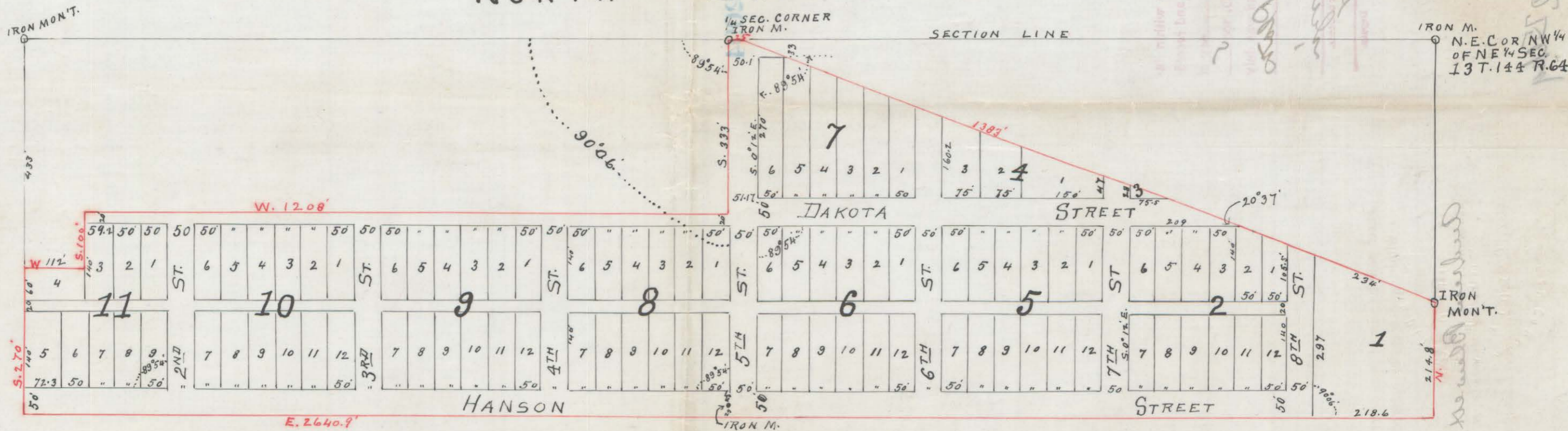

Know all men by these presents: That Albert Hanson being owner and proprietor of a tract of land situated in Section Thirteen Township 144 Range 64 in Stutsman County, North Dakota, more particularly described as follows: Commencing at the quarter section corner on the north line of Section 13 T. 144 R. 64 Thence South 333 feet, Thence west along the south line of Tubbs Addition to Kensal 1208 feet; Thence South 100 feet Thence west 112 feet Thence South 270 feet, Thence East 2640.9 feet Thence North 214.8 Thence Northwest along the south line of the Right of Way of the W. St. P. & S. St. M. Railway 1383 feet to section line Thence west 2.5 feet to point of beginning containing 24.81 acres has caused the same to be surveyed and platted in the manner shown on the above map as Hanson's Addition to Kensal North Dakota and do hereby donate and dedicate to the public use forever all the streets avenues and alleys thereon shown. In Witness whereof I have hereunto set my hand and seal this 12 day of December 1905

In presence of  
J. S. Tufford and Anton Jeszowski  
State of North Dakota }  
County of Stutsman } S.S.

Albert Hanson

On this 12 day of December 1905 before the undersigned notary public in and for said county and state personally appeared Albert Hanson who is known to me to be the person who executed the above instrument and acknowledged to me that he executed the same as his voluntary act.

John S. Tufford  
Notary Public

I hereby certify that I have accurately surveyed the above described tract of land in the manner shown on the annexed map as Hanson's Addition to Kensal, N. D. All distances are given in feet and decimals thereof. Instruments have been placed as shown on map

George Conn  
Surveyor

On this 9 day of December 1905 before me personally appeared George Conn who is known to me to be the person who executed the above instrument and acknowledged to me that he executed the same

James A. Murphy  
NOTARY PUBLIC, STUTSMAN CO., N. D.  
My Commission Expires Feb. 17th, 1906

A. Hansen, Rental

# NOTICE TO ADDITIONAL KENTON NORTH DAKOTA

I hereby certify that the within is  
 true and correct as filed in this office and recorded  
 on the 30th  
 December A.D. 1905  
 at 4 o'clock P.M. and duly  
 of 129 King's Mountain  
 Cheadman  
 Sec 275

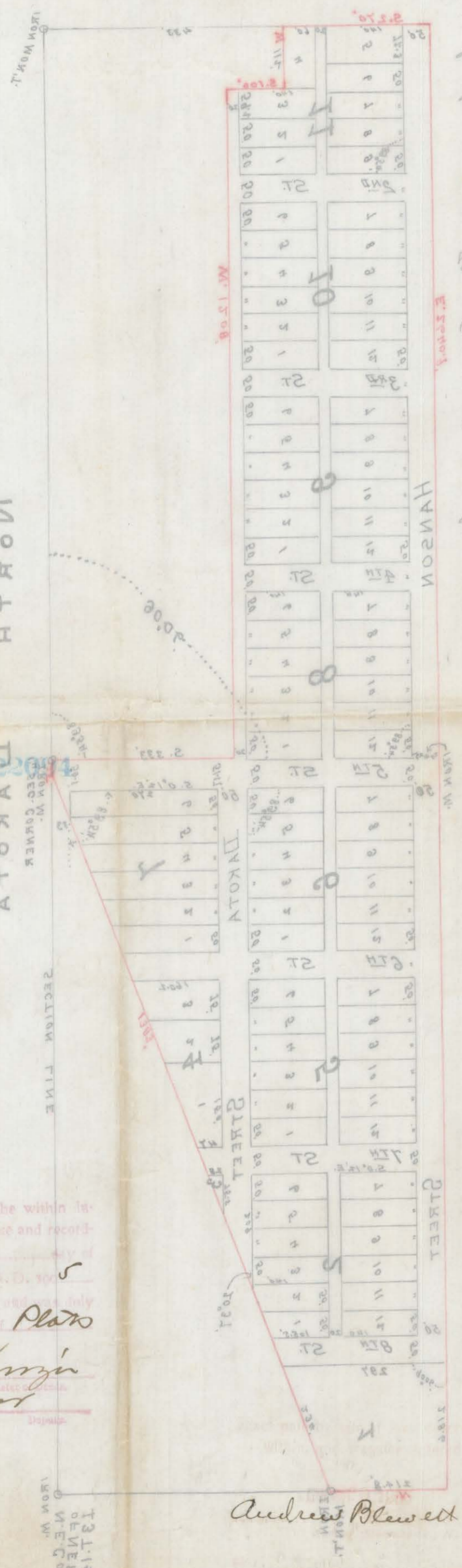

The above described land is owned by the  
 State of North Dakota and is being sold  
 by the State Auditor under the  
 provisions of the laws of this State.  
 The land is being sold in lots of  
 20 acres each and the price is  
 \$1000.00 per acre.  
 The land is being sold on the  
 1st day of December 1905.  
 The land is being sold at the  
 following place:  
 The State Auditor  
 State Capitol Building  
 Bismarck, North Dakota

I hereby certify that the within is  
 true and correct as filed in this office and recorded  
 on the 30th  
 December A.D. 1905  
 at 4 o'clock P.M. and duly  
 of 129 King's Mountain  
 Cheadman  
 Sec 275

James G. Thompson  
 Notary Public, State of North Dakota