

Gutru's Addition
to
Pingree
N. Dak.

Section Line

E. 373'

Stone Mark
N.E. Corner of
Sec. 33 Township 143
Range 65.

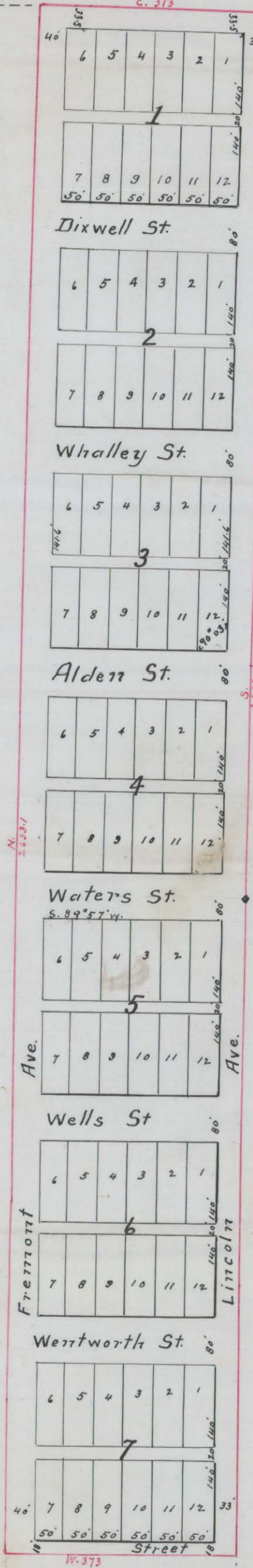

Know all men by these presents; that Levi Gutru being owner and proprietor of a tract of land situated in the North East quarter of Section 33 T. 143 R. 65 in Stutsman County N. D. more particularly described as follows: Commencing at the North East Corner of said Section 33 T. 143 R. 65 Thence South 2633.1 feet Thence West 373 feet Thence North 2633.1 feet Thence East 373 feet to point of beginning containing 22.52 acres has caused the same to be surveyed and platted in the manner shown on the annexed map as Gutru's Addition to Pingree N. D. and does hereby donate and dedicate to the public use forever all the streets, Avenues, and alleys thereon shown

In witness whereof I have hereunto set my hand and seal this 28 day of May 1910
In presence of *[Signatures]*

Levi Gutru

State of North Dakota 3/4s.
County of Stutsman 3/4s.

On this 28 day of May 1910 before the undersigned personally appeared Levi Gutru who is known to me to be the person who executed the above instrument and acknowledged to me that he executed the same as his voluntary act.

[Signature]
Notary Public
My Commission Expires April 21st, 1914.

I hereby certify that I have accurately surveyed the above described land in the manner shown on the annexed map as Gutru's Addition to Pingree N. D. Measurements are given in feet and decimals thereof. Monuments have been placed as shown on plat.

George Conn
Surveyor

State of North Dakota 3/4s.
County of Stutsman 3/4s.

On this 27 day of May 1910 before the undersigned personally appeared George Conn who is known to me to be the person who executed the foregoing instrument and acknowledged to me that he executed the same as his voluntary act.

James A. Murphy
Notary Public, Stutsman Co., N. D.
My commission expires Feb. 8, 1912.

RECORDED
INDEXED
MAY 28 1910
STUTSMAN COUNTY N. D.

Scale 200' = 1"



17-20
2-2-11

County of Blaine State of North Dakota

I hereby certify that the within instrument was filed in this office and recorded on the 9th day of June, 1910, at 3^o clock P^a.

156
 E. H. Bennett
 Clerk

6/9-10, 3 Pm July 2nd 1910

E. H. Bennett
 My commission expires 2nd of 1915.
 Notary Public Blaine Co., N. D.

the above named person is a bona fide purchaser of the land described in the within instrument and that he has no knowledge of any adverse claim thereunto.
 Witness my hand and the seal of my office this 9th day of June, 1910.
 E. H. Bennett
 Notary Public Blaine Co., N. D.

TRANSFER ENTERED.
 JUN 9 1910
 Andrew Blewett
 Notary Public Blaine Co., N. D.
 By A. H. H. ... Deputy.

... the first of the ...
 ...
 ...
 ...
 ...

| | | | | | | | | | | | | | | | | | | | | | | | |
|---------------|---------------|---------------|---------------|---------------|---------------|---------------|---------------|---------------|---------------|---------------|---------------|---------------|---------------|---------------|---------------|---------------|---------------|---------------|---------------|---------------|---------------|---------------|---------------|
| 42 Arrowgrass | 42 Arrowgrass | 42 Arrowgrass | 42 Arrowgrass | 42 Arrowgrass | 42 Arrowgrass | 42 Arrowgrass | 42 Arrowgrass | 42 Arrowgrass | 42 Arrowgrass | 42 Arrowgrass | 42 Arrowgrass | 42 Arrowgrass | 42 Arrowgrass | 42 Arrowgrass | 42 Arrowgrass | 42 Arrowgrass | 42 Arrowgrass | 42 Arrowgrass | 42 Arrowgrass | 42 Arrowgrass | 42 Arrowgrass | 42 Arrowgrass | 42 Arrowgrass |
| 1 | 2 | 3 | 4 | 5 | 6 | 7 | 8 | 9 | 10 | 11 | 12 | 13 | 14 | 15 | 16 | 17 | 18 | 19 | 20 | 21 | 22 | 23 | 24 |

... of ...
 ...

