

GREER SUBDIVISION

PART S.E. 1/4, Sec. 8, T140N, R64W.
STUTSMAN COUNTY, NORTH DAKOTA.

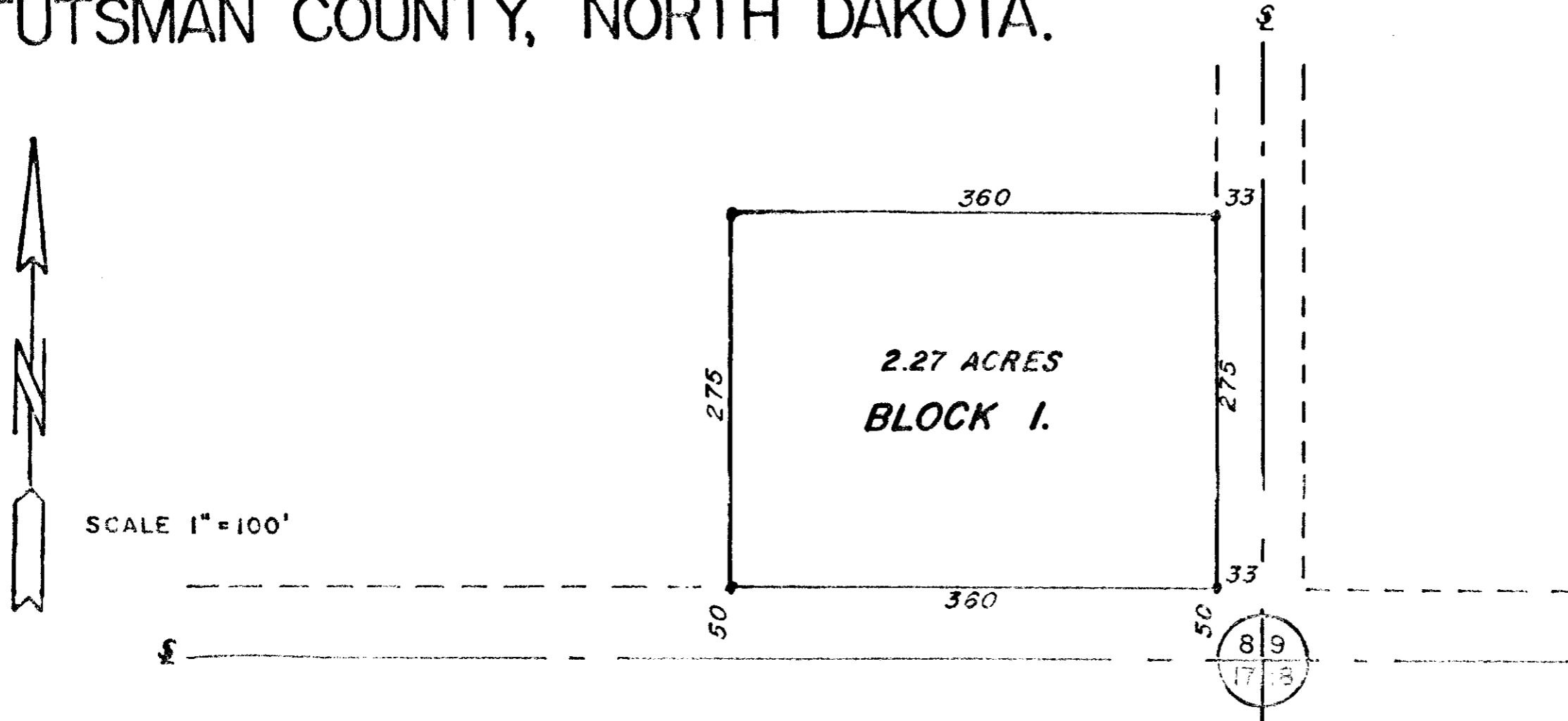

DECLARATION OF PLAT

Art W. Perleberg and Alice E. Perleberg, husband and wife, as owners and proprietors of the land hereinafter described, together with Donald Wenaas, Registered Professional Engineer and Land Surveyor, hereby declare and make known that said owners and proprietors recently caused to be laid out and platted and surveyed a plat of GREER SUBDIVISION, Stutsman County, North Dakota; and this plat thereof which is attached hereto was made by said Donald Wenaas of Jamestown, North Dakota, from an actual survey thereof in accordance with the Statutes of the State of North Dakota, in such case made and provided; a description of the situation and boundaries of said plat of GREER SUBDIVISION being as follows:

Said tract is a part of the Southeast Quarter (S.E. 1/4) of Section Eight (8) of Township 140 North, Range 64 West, and is more particularly described as follows:

Beginning at a point on the East line of said quarter, 50 feet south of the East line of said quarter, thence North parallel to the East line of said quarter for a distance of 275 feet, hence West parallel to the South line of said quarter for a distance of 360 feet, hence South parallel to the East line of said quarter for a distance of 275 feet, hence East parallel to the South line of said quarter for a distance of 360 feet to the point of beginning.

Said tract contains 2.27 Acres, more or less, and is shown on the attached plat.

That the foregoing is a true and accurate description of the situation and boundaries of said plat of Greer Subdivision of the S.E. 1/4 of Section 8, T140N, R64W, in Stutsman County, North Dakota.

All streets, avenues, and alleys, and all lots are particularly described and set forth on the plat, with the widths, courses, boundaries, and extents thereof, and the lots being numbered in progressive numbers. The figures representing distances, lengths, and breadths, denote feet and decimal fractions thereof.

All the lines of surveying and laying out of said plat, and proprietors caused to be situated good and sufficient monuments conforming to the Statutes of the State of North Dakota covering the same, as shown on the attached plat.

And that said Donald Wenaas, as surveyor of said plat, further certifies that the plat of GREER SUBDIVISION was made by him from an actual survey thereof, and the same is in all respects correct and true to the best of his knowledge.

IN WITNESS WHEREOF the said owners and proprietors, and said Donald Wenaas, Registered Professional Engineer and Land Surveyor have executed this instrument this 31st day of Oct A.D. 1972.

Art W. Perleberg
Art W. Perleberg
Alice E. Perleberg
Alice E. Perleberg

Donald Wenaas
Donald Wenaas, Registered Professional Engineer and Land Surveyor, N.D. 660

STATE OF NORTH DAKOTA)
COUNTY OF STUTSMAN) SS.

On this 31st day of Oct A.D. 1972, before me, a Notary Public in and for said county and State, personally appeared Art W. Perleberg and Alice E. Perleberg, husband and wife, and Donald Wenaas, known to me to be the persons who joined in the execution of the within instrument, and they acknowledged to me that they executed the same.

Res C Braden
Notary Public, Stutsman County, North Dakota
My Commission expires 4-2-78

CITY OF JAMESTOWN)
STATE OF NORTH DAKOTA) SS.

By Resolution duly passed by the City Planning Commission of Jamestown, North Dakota on the 18/th day of October, A.D. 1972 the attached plat of GREER SUBDIVISION in the Southeast Quarter of Section 8, T140N, R64W, in Stutsman County, North Dakota was accepted and approved.

Dated: 11/1/72 Attest *[Signature]* Secretary *[Signature]* President

X31417
STATE OF NORTH DAKOTA }
STUTSMAN COUNTY } SS.
I hereby certify that the within instrument was filed in this office.
NOV 1 1972
[Signature]
Notary Public