

GREENWOOD ADDITION

To the City of Jamestown, North Dakota

Part S.E. 1/4, Sec. 30, T140N, R63W, Stutsman Co., N.Dak.

SEE Donna's Add. AS VAC. "OUTLOT A" NOW PART OF DONNA'S X 56350
 SEE Resolution AS TO THE 40' RIGHT-OF-WAY ADJ. TO LOT 12-BLK. 21 SOLIER & DENAWIT HI-ACRES SIXTH ADD, LOT 2 BLK. 2 HILLCREST PARK ADD. + LOT 1 BLK. 2 GREENWOOD ADD. Doc X 50/39

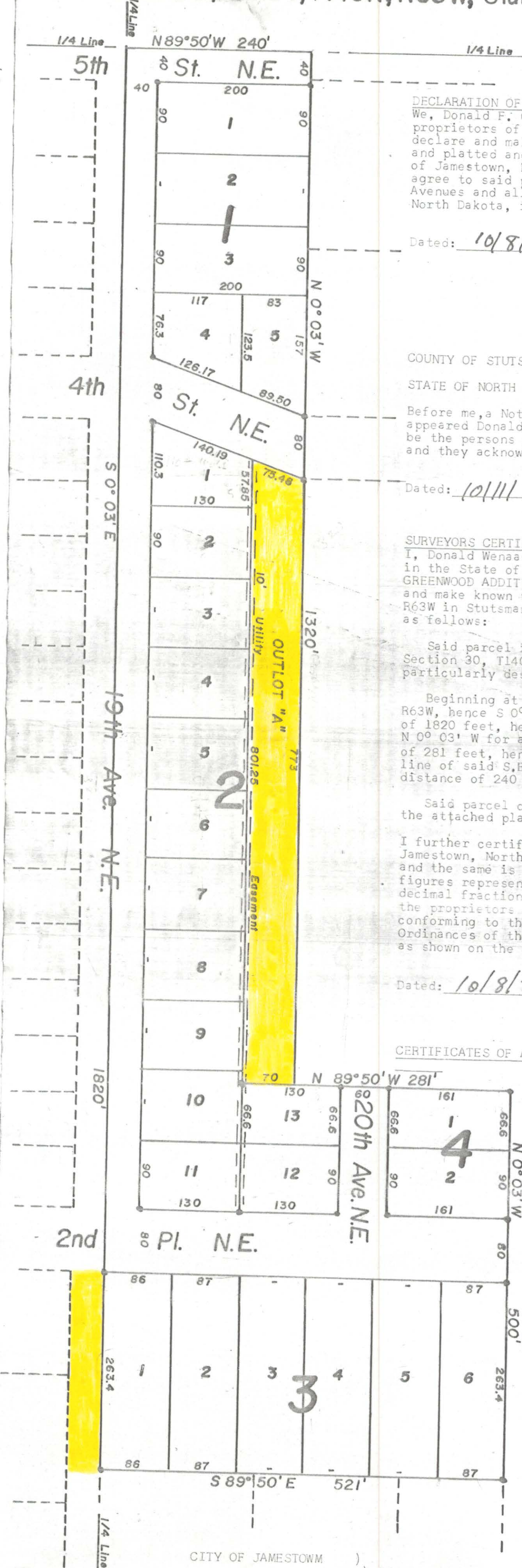

DECLARATION OF PLAT:
 We, Donald F. Greenwood and Lorraine M. Greenwood, as owners and proprietors of the hereinafter described parcel of land, do hereby declare and make known that they did recently cause to be surveyed and platted and laid out a plat of GREENWOOD ADDITION to the City of Jamestown, North Dakota, as shown on the attached plat and do agree to said plat, and do further hereby dedicate forever all Streets Avenues and alleys shown on the attached plat to the City of Jamestown, North Dakota, in trust, for use of the public.

Dated: 10/8/76
 Donald F. Greenwood

Lorraine M. Greenwood
 Lorraine M. Greenwood

COUNTY OF STUTSMAN)
 STATE OF NORTH DAKOTA) SS.

Before me, a Notary Public, in and for said County and State, personally appeared Donald F. Greenwood and Lorraine M. Greenwood, known to me to be the persons who joined in the execution of the foregoing instrument, and they acknowledged to me that they executed the same.

Dated: 10/11/76
 Notary Public, Stutsman County, N. Dak.
 My Commission expires 4-2-78

SURVEYORS CERTIFICATE:
 I, Donald Wenasas, a Registered Professional Engineer and Land Surveyor in the State of North Dakota, and as surveyor of the attached plat of GREENWOOD ADDITION to the City of Jamestown, North Dakota, do declare and make known that said plat is in Tract "A", S.E. 1/4, Section 30, T140N, R63W in Stutsman County, N. Dak. and is more particularly described as follows:

Said parcel is what has been known as Tract "A" of the S.E. 1/4 of Section 30, T140N, R63W, in Stutsman County, North Dakota, and is more particularly described as follows:

Beginning at the NorthWest corner of the S.E. 1/4 of Section 30, T140N, R63W, hence S 0° 03' E along the West line of said S.E. 1/4 for a distance of 1820 feet, hence S 89° 50' E for a distance of 521 feet, hence N 0° 03' W for a distance of 500 feet, hence 89° 50' W for a distance of 281 feet, hence N 0° 03' W for a distance of 1320 feet to the North line of said S.E. 1/4, hence N 89° 50' W along said North line for a distance of 240 feet to the point of beginning.

Said parcel contains 13.25 Acres, more or less, and is shown on the attached plat.

I further certify that this plat of GREENWOOD ADDITION to the City of Jamestown, North Dakota was made by me from an actual survey thereof, and the same is correct and true to the best of my knowledge. The figures representing lengths, breadths, and distances denote feet and decimal fractions thereof. At the time of surveying and laying out, the proprietors caused to be planted good and sufficient monuments, conforming to the Statutes of the State of North Dakota and the Ordinances of the City of Jamestown, North Dakota covering the same, as shown on the attached plat.

Dated: 10/8/76
 Donald Wenasas
 Donald Wenasas, Registered Professional Engineer and Land Surveyor, N. Dak. #626

CERTIFICATES OF APPROVAL:
 I have examined the attached plat of GREENWOOD ADDITION to the City of Jamestown, North Dakota, and hereby give my approval.

Dated: 10/11/76
 Erling Tufte
 Erling Tufte, City Engineer
 Jamestown, North Dakota

CITY OF JAMESTOWN)
 STATE OF NORTH DAKOTA) SS.

By Resolution duly passed by the City Planning Commission of Jamestown, North Dakota on the 8th day of September, A.D. 1976, the attached plat of GREENWOOD ADDITION to the City of Jamestown, North Dakota was duly accepted and approved.

Dated: 10/11/76
 Richard M. Stank Jr.
 President

Attest: Alvin Fisher
 Secretary

CITY OF JAMESTOWN)
 STATE OF NORTH DAKOTA) SS.

By Resolution duly passed by the City Council of Jamestown, North Dakota on the 4th day of October, A.D. 1976, the attached plat of GREENWOOD ADDITION to the City of Jamestown, North Dakota was approved and accepted and the plat thereof ordered filed in the Office of the Register of Deeds for Stutsman County, North Dakota, and a copy of the same ordered filed in the Office of the City Auditor and in the Office of the City Engineer.

Dated: 10/11/76
 G.C. Burchill
 Mayor Attest: Red C. Briles
 City Auditor