

GRAF'S ADDITION TO MEDINA, N. D.

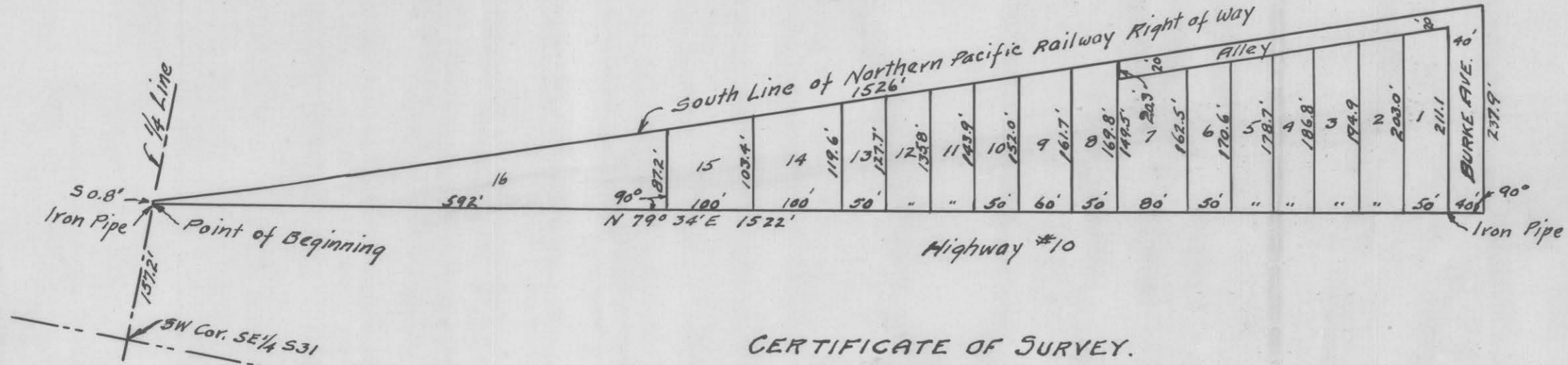

CERTIFICATE OF SURVEY.

I, P.M. Barnes, do hereby certify that on October 21 and 24, 1958, I did survey the property as described on this plat and did make the above plat of it as GRAF'S ADDITION TO THE CITY OF MEDINA, North Dakota, that Iron Pipe Monuments are located as shown, that distances thereon are in feet and decimals of feet and that the survey and plat are correct and true to the best of my knowledge and belief.

P.M. Barnes
N.D. Reg. Land Surveyor No. 7.

STATE OF NORTH DAKOTA } ss.
COUNTY OF BARNES

On this 18th day of December, 1958, before me, Anton Christ, a Notary Public, in and for said County and State personally appeared P.M. Barnes, to me well known to be the person described in and that executed the foregoing instrument and acknowledged to me that he executed the same.

Anton Christ
Notary Public, Barnes County, North Dakota.
My Commission Expires Feb. 19, 1963.

ANTON CHRIST,
Notary Public, BARNES CO., N. DAK.
My commission expires FEB. 19, 1963.

Scale: 1" = 150'

DEDICATION

KNOW ALL MEN BY THESE PRESENTS, that Rudolf Graf of Medina, North Dakota, being the owner of the following tract of land situated in the County of Stutsman, State of North Dakota and more particularly described as follows, to wit: All that portion of the Southeast Quarter (SE 1/4) of Section 31, Township 140, Range 68, lying North of Highway Number Ten (10) and West of the West line of the townsite of Medina and south of the Northern Pacific Railway right of way, being more particularly described as follows: Beginning at a point 157.2 feet north of the southwest corner of said Southeast Quarter of Section 31; thence North 79° 34' East 1522 feet to west line of the townsite; thence northwesterly along west line of townsite for 237.9 feet to south line of Northern Pacific Railway Right of way, thence southwest along south line of Northern Pacific Railway right of way 1526 feet; thence South 0.8 ft. to point of beginning, has caused the same to be surveyed and platted in the manner shown on the annexed plat as GRAF'S ADDITION TO THE CITY OF MEDINA, NORTH DAKOTA, and does hereby dedicate and donate to the Public use forever the Avenue and Alley shown thereon.

In testimony whereof Rudolf Graf has caused this instrument to be executed this 23 day of December 1958.

Rudolf Graf

STATE OF NORTH DAKOTA } ss.
COUNTY OF STUTSMAN

On this 23 day of December 1958 before me *Reinhold J. Trautmann* a Notary Public in and for said County and State personally appeared Rudolf Graf to me well known to be the person described in and that executed the foregoing instrument and acknowledged to me that he executed the same.

Reinhold J. Trautmann
Notary Public, Stutsman County, North Dakota.
My Commission expires MARCH 16 - 1964

Approved by motion of the City Council of Medina, N.D. March 3 1958.

Ed. Opp Mayor. *Ed. Opp* City Auditor.

GRAF'S ADDITION TO MEDINA, N. D.

STATE OF NORTH DAKOTA,
STUTSMAN COUNTY

I hereby certify that this instrument was filed for record in this office

DEC 29 1958

1- B. Plats 22

A. M. Witt

A. M. Witt

DEDICATION

KNOW ALL MEN BY THESE PRESENTS that Rudolf Graf of Medina North Dakota being the owner of the following tract of land situated in the County of Stutsman State of North Dakota and more particularly described as follows to wit: All that portion of the Southeast Quarter (SE 1/4) of Section 31 Township 140 Range 68 lying North of Highway Number Ten (10) and West of the West line of the townsite of Medina and South of the Northern Pacific Railway right of way being more particularly described as follows: Beginning at a point 1522 feet north of the southwest corner of said Southeast Quarter of Section 31; thence North 79° 34' East 1522 feet to west line of the townsite; thence Northwesterly along west line of townsite for 2022 feet to south line of Northern Pacific Railway right of way thence southwest along south line of Northern Pacific Railway right of way 1522 feet; thence South 08 ft. to point of beginning; has caused the same to be surveyed and plotted in the manner shown on the annexed plat as Graf's Addition to the City of Medina, North Dakota, and does hereby dedicate and donate to the public use forever the Avenue and Alley shown thereon.

In testimony whereof Rudolf Graf has caused this instrument to be executed this 23 day of December 1958.

Rudolf Graf

STATE OF NORTH DAKOTA
COUNTY OF STUTSMAN

On this 23 day of December 1958 before me a Notary Public in and for said County and State personally appeared Rudolf Graf to me well known to be the person described in and that executed the foregoing instrument and acknowledged to me that he executed the same.

Garbald J. Orentman

Notary Public, Stutsman County, North Dakota.

My Commission Expires March 16 - 1964
Approved by Motion of the City Council of Medina, N. Dakota 3 1958
Mayor [Signature] City Auditor [Signature]

I, F. M. Barnes, do hereby certify that on October 21 and 22, 1958, I did survey the property as described on this plat and did make the same plat of it as Graf's Addition to the City of Medina, North Dakota, that Iron Pipe Monuments are located as shown, that distances thereon are in feet and decimals of feet and that the survey and plat are correct and true to the best of my knowledge and belief.

F. M. Barnes
N. D. Reg. Land Surveyor No. 2

STATE OF NORTH DAKOTA
COUNTY OF BARNES

On this 18th day of December, 1958 before me Anton Christ a Notary Public in and for said County and State personally appeared F. M. Barnes to me well known to be the person described in and that executed the foregoing instrument and acknowledged to me that he executed the same.

Anton Christ

Notary Public, Barnes County, North Dakota.
My Commission Expires Feb. 19, 1963

Notary Public, Barnes Co., N. Dak.
My Commission Expires Feb. 19, 1963

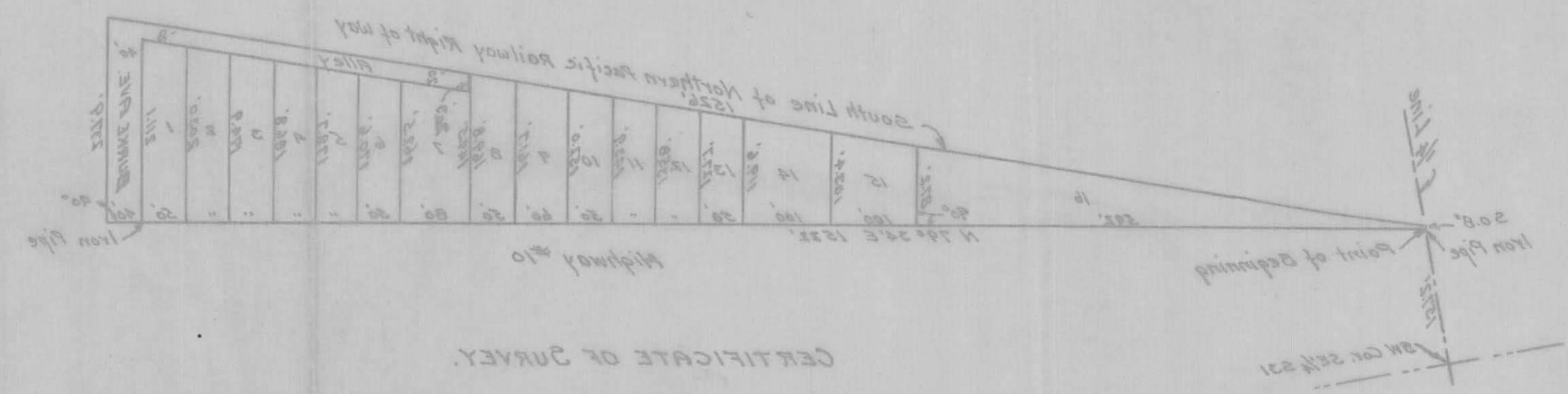

CERTIFICATE OF SURVEY.

Scale: 1" = 150'