

238

238

See Plat of Glinz and Add. Doc # 107432 2691

# GLINZ SUBDIVISION OF PART BLOCK 13, LOWRY'S SUBDIVISION OF PART S.E. 1/4, Section 2, T139N, R64W, Stutsman County, North Dakota

**DECLARATION OF PLAT:**

I, Arvel Glinz, as owner of record of the following described parcel of land do hereby declare and make known that I did recently cause to be surveyed and laid out and platted a plat of Glinz Subdivision of Part of Block 13, Lowry's Subdivision of Part S.E. 1/4, Section 2, T139N, R64W, Stutsman County, North Dakota, and do agree to said plat as shown attached hereto, and do dedicate forever all Streets, Avenues and alleys shown on said plat, in trust for the use of the public.

Dated: 9 Dec 1980

Arvel Glinz  
Arvel Glinz

COUNTY OF STUTSMAN )  
) SS.  
STATE OF NORTH DAKOTA)

Before me, a Notary Public in and for said County and State, personally appeared Arvel Glinz, known to me to be the person described in the foregoing, and he acknowledged to me that he executed the same.

Dated: 12/9/80

Mary A. Watson  
Notary Public, Stutsman County, North Dakota  
My Commission expires 7/25/85

**SURVEYORS CERTIFICATE:**

I, Donald Wenaas, a Registered Professional Engineer and Land Surveyor in the State of North Dakota, do declare and make known that the attached plat of Glinz Subdivision of Part Block 13, Lowry's Subdivision of Part S.E. 1/4 is in the Southeast Quarter (SE 1/4) of Section Two (2), Township One Hundred and Thirty Nine North (T139N) of Range Sixty Four West (R64W) in Stutsman County, North Dakota and is more particularly described as follows:

Beginning at the Southeast corner of Block 13, Lowry's Subdivision of the SE 1/4 of Section 2, T139N, R64W, Stutsman County, North Dakota according to the plat of record thereof on file in the Office of the Registerer of Deeds for Stutsman County, N. Dak., hence N 1° 01' W along the East line of said Block 13 for a distance of 1076.9 feet, more or less, to the Northwest corner of said Block 13, hence S 89° 21' W along the North line of said Block 13 for a distance of 400 feet, hence S 1° 01' E for a distance of 100 feet, hence N 89° 21' E for a distance of 200 feet, hence S 1° 01' E for a distance of 677.77 feet, more or less, to the South line of said Block 13, hence N 89° 06' E for a distance of 200 feet to the point of beginning. Said parcel contains 5.86 acres, more or less, and is shown on the attached sketch.

I further certify that this plat was made by me from an actual survey thereof, and the same is correct and true to the best of my knowledge. The figures representing lengths, breadths, and distances denote feet and decimal fractions thereof. At the time of surveying and laying out the proprietors caused to be planted good and sufficient monuments conforming to the Statutes of the State of North Dakota and the Ordinances of the City of Jamestown covering the same as shown on the attached plat.

Dated: 4/14/81

Donald Wenaas  
Donald Wenaas, Registered Professional Engineer  
and Land Surveyor, N. Dak. #626

Subscribed and sworn to before me this 14<sup>th</sup> day of April A.D. 1981

Mary A. Watson

**CERTIFICATES OF APPROVAL:**

CITY OF JAMESTOWN )  
) SS.  
STATE OF NORTH DAKOTA)

Examined and approved by the City Engineer.

Dated 4-10-81 Waide D. Kritsky  
Waide D. Kritsky, City Engineer  
Jamestown, North Dakota

Approved and recommended to the City Council by the City Planning Commission at its Regular meeting on 11 March A.D. 1981

Dated: 4-10-81 Richard E. Stout, Jr.  
Richard E. Stout, Jr., President  
City Planning Commission

Approved and ordered filed by resolution of the City Council of Jamestown, North Dakota at its Regular meeting on 6 April A.D. 1981

Dated: 4-10-81 Allwin H. DeGroot  
Allwin H. DeGroot, Mayor  
Jamestown, N. Dak.

BUFFALO MALL  
SUBDIVISION

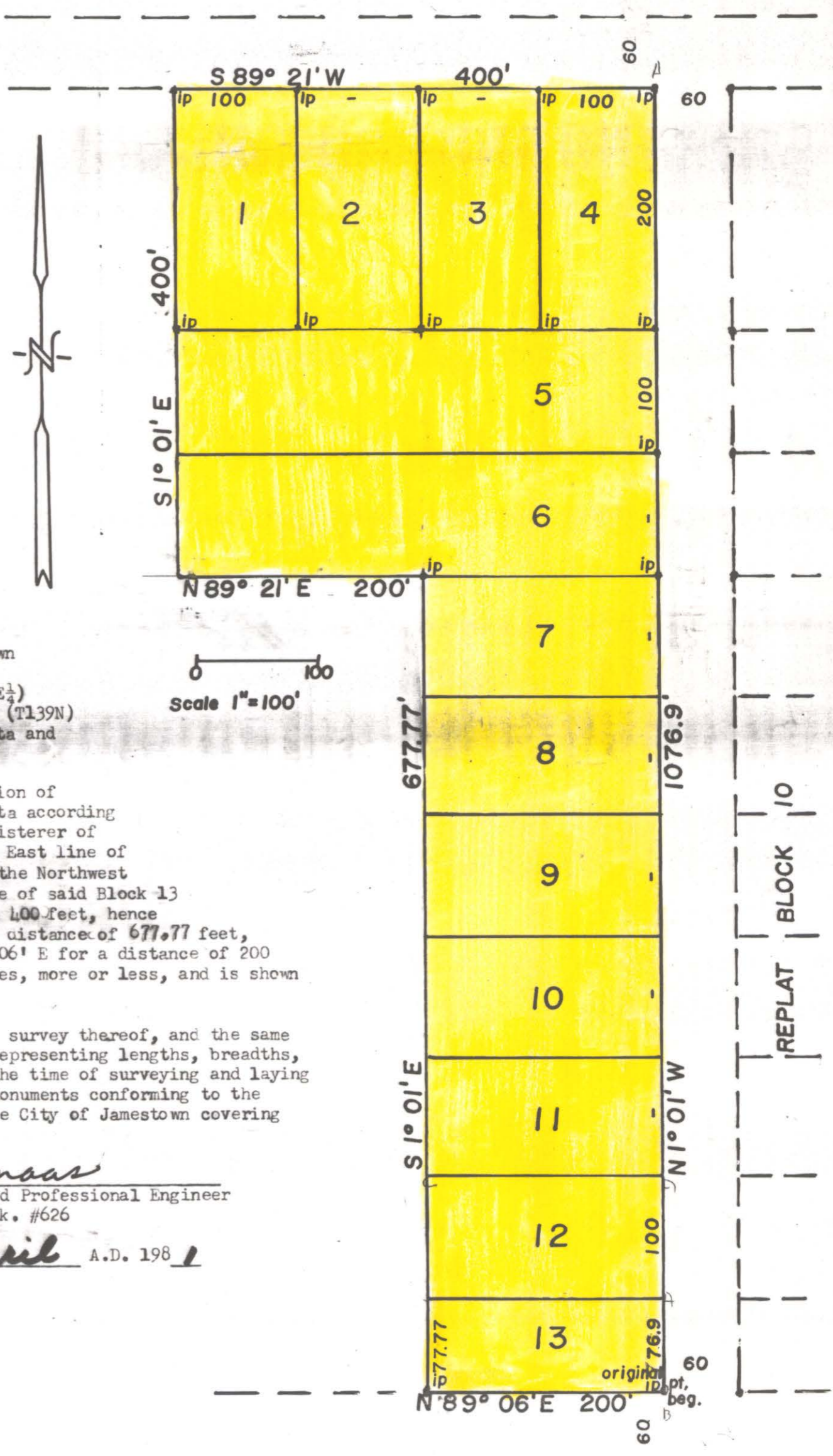

Scale 1"=100'

BLOCK 12

**ATTEST:**

As City Auditor of Jamestown, N. Dak., I hereby attest to the foregoing approvals.

Dated 4-10-81 Red C. Brisben  
Red C. Brisben, City Auditor  
Jamestown, North Dakota

STATE OF NORTH DAKOTA  
STUTSMAN COUNTY  
I hereby certify that the within instrument was filed for record in this office  
APR 15 1981  
X 70052

3 Clerk of Court and was duly recorded  
Wenaas Register of Deeds

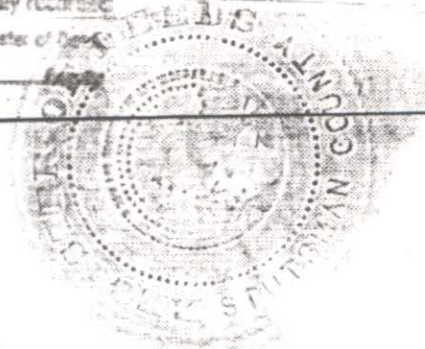

238

238

city 620