

GLINZ ESTATES

Part S.E. 1/4, Sec. 33, T140N, R64W

Stutsman County, North Dakota.

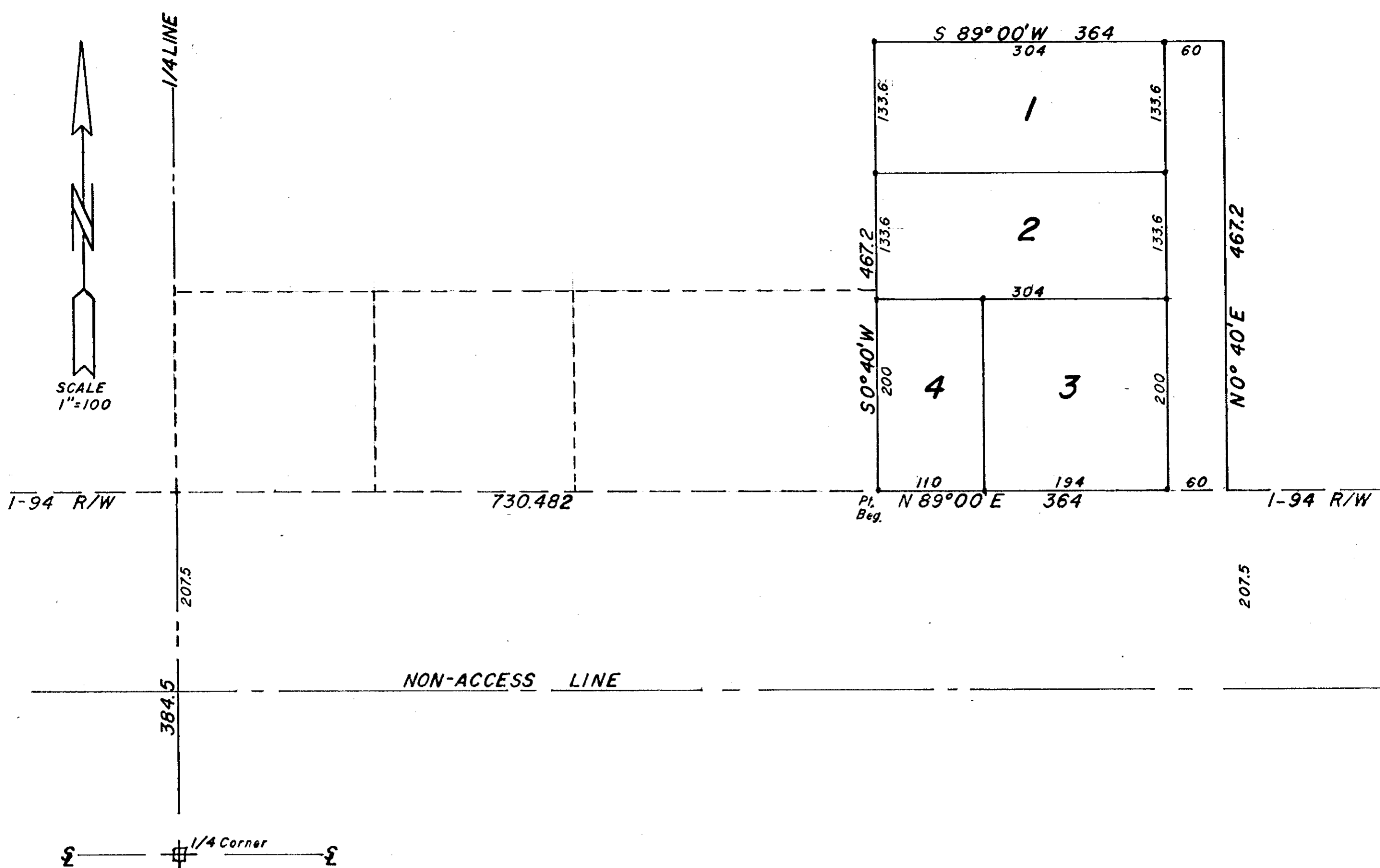

DECLARATION OF PLAT

Elizabeth Aus, an unmarried widow, as owner and proprietor, and Arvel Glinz, as holder of a contract for deed, together with Donald Wenaas, Registered Professional Engineer and Land Surveyor, hereby declare and make known that said owners and proprietors recently caused to be laid out and platted and surveyed, a plat of GLINZ ESTATES, Stutsman County, North Dakota; and this plat thereof which is attached hereto was made by said Donald Wenaas of Jamestown, North Dakota, from an actual survey thereof in accordance with the Statutes of the State of North Dakota, in such case made and provided; a description of the situation and boundaries of said plat of GLINZ ESTATES being as follows:

Said tract is a part of the Southeast Quarter (SE $\frac{1}{4}$) of Section Thirtythree (33), Township One Hundred and Forty North (T140N), Range Sixtyfour West (R64W), in Stutsman County, North Dakota, and is more particularly described as follows:

Beginning at the Southwest corner of the Southeast Quarter of Section 33, T 140N, R64W, hence N 0° 40' E along the West line of said SE $\frac{1}{4}$ for a distance of 384.5 feet, hence N 89° 00' E, parallel to the South line of said SE $\frac{1}{4}$ for a distance of 730.482 feet to the true point of beginning; hence continuing N 89° 00' E for a distance of 364 feet, hence N 0° 40' E for a distance of 467.2 feet, hence S 89° 00' W for a distance of 364 feet, hence S 0° 40' W for a distance of 467.2 feet to the point of beginning.

Said tract contains 3.9 acres, more or less, and is shown on the attached plat.

That the foregoing is a true and accurate description of the situation and boundaries of said plat of GLINZ ESTATES in Stutsman County, North Dakota.

All Streets, Avenues, and alleys, and all Lots are particularly described and set forth on the plat, with the widths, courses, boundaries, and extents thereof, the lots being numbered in progressive numbers. The figures representing distances, lengths, and bearings denote feet and decimal fractions thereof.

At the time of surveying and laying out of said subdivision, the proprietors caused to be planted good and sufficient monuments conforming to the Statutes of the State of North Dakota covering the same, as shown on the attached plat.

And that said Donald Wenaas, as surveyor of said plat, further certifies that the plat of GLINZ ESTATES was made by him from an actual survey thereof, and the same is in all respects correct and true to the best of his knowledge.

IN WITNESS WHEREOF said owners and proprietors, and said Donald Wenaas, Registered Professional Engineer and Land Surveyor, have executed this instrument this 21st day of Sept. A.D. 1973.

Elizabeth Aus
Elizabeth Aus
Arvel Glinz
Arvel Glinz
Donald Wenaas
Donald Wenaas, Registered Professional Engineer and Land Surveyor, A.L.#626.

STATE OF NORTH DAKOTA)
) SS.
COUNTY OF STUTSMAN)

On this 21 day of Sept A.D. 1973, before me, a Notary Public in and for said County and State, personally appeared Arvel Glinz and Donald Wenaas, known to me to be the persons who joined in the execution of the within instrument, and they acknowledged to me that they executed the same.

Richard
Notary Public, Stutsman County, North Dakota
My Commission expires 8-27-76

STATE OF NORTH DAKOTA)
) SS.
COUNTY OF STUTSMAN)

On this 21 day of Sept A.D. 1973, before me, a Notary Public in and for said County and State, personally appeared Elizabeth Aus, known to me to be the person who joined in the execution of the within instrument, and she acknowledged to me that she acknowledged the same.

Richard
Notary Public, Stutsman County, North Dakota
My Commission expires 8-27-76

CERTIFICATE OF APPROVAL

CITY OF JAMESTOWN)
) SS.
STATE OF NORTH DAKOTA)

By Resolution duly passed by the City Planning Commission of Jamestown, North Dakota, on the 19/th day of September, A.D. 1973, the attached plat of Glinz Estates in Section 33, T 140 N, R 64 W, Stutsman County, North Dakota was accepted and approved.

Dated: Sept 24 1973 Attest: J.E. Hickory
Secretary

Richard M. Howard, Jr.
President

X 34503
STATE OF NORTH DAKOTA)
) SS.
STUTSMAN COUNTY)
I hereby certify that the within instrument was filed in this office.
SEP 24 1973
4:30 P.M. and was duly recorded
By Richard M. Howard, Jr. Register of Deeds
Deputy