

GLINZ COMMERCIAL SUBDIVISION

Part S.W. 1/4, Section 2, T140N, R64W

Stutsman County, North Dakota

DECLARATION OF PLAT:

I, Arvel Glinz, as owner of record of the hereinafter described parcel of land do hereby declare and make known that I did recently cause to be surveyed and laid out and platted a Plat of GLINZ COMMERCIAL SUBDIVISION as shown on the attached sketch, and do agree to said plat, and do further dedicate forever all roads, Avenues, Streets and alleys shown on said plat for the use of the public.

Dated: Sept 10-79 Arvel Glinz

COUNTY OF STUTSMAN)
) SS.
 STATE OF NORTH DAKOTA)

Before me, a Notary Public in and for said County and State, personally appeared Arvel Glinz, known to me to be the person described above, and he acknowledged to me that he executed the foregoing instrument.

Dated: 9-10-79 Virian Fredrickson
 Notary Public, Stutsman County, North Dakota
 My Commission expires July 26, 1980

SURVEYORS CERTIFICATE:

I, Donald Wenaas, a Registered Professional Engineer and Land Surveyor in the State of North Dakota, and as surveyor of the attached Plat of GLINZ COMMERCIAL SUBDIVISION do declare and make known that said plat is in the SOUTHWEST QUARTER (SW₁) of SECTION TWO (2), Township One Hundred and Forty North (T140N) of Range Sixty Four West (R64W) in Stutsman County, North Dakota, and is more particularly described as follows:

The South 583 feet of the West 668 feet of Section 2, T140N, R64W, as shown on the attached sketch, and containing 8.94 acres, more or less.

I further certify that this plat was made by me from an actual survey thereof and the same is correct and true to the best of my knowledge. The figures representing distances, lengths and breadths denote feet and decimal fractions thereof. At the time of surveying and laying out the proprietors caused to be planted good and sufficient monuments conforming to the Statutes of the State of North Dakota covering the same.

Dated: 9/11/79 Donald Wenaas
 Donald Wenaas, Registered Professional
 Engineer and Land Surveyor, N. Dak. #026

COUNTY OF STUTSMAN)
) SS.
 STATE OF NORTH DAKOTA)

Subscribed and sworn to before me this 11 day of September, A.D. 1979

Virian Fredrickson

CERTIFICATE OF APPROVAL:

TOWNSHIP OF MIDWAY)
) SS.
 STATE OF NORTH DAKOTA)

By resolution duly passed by the Township Board of Midway Township, Stutsman County, North Dakota at its Special meeting on 22 May A.D. 1979, the attached plat of GLINZ COMMERCIAL SUBDIVISION, in the SW₁ of Section 2, T140N, R64W was approved and the dedication accepted.

Dated: 9, 10, 79 Glen Wall Chairman Attest: Howard K. Trautman
 Howard Trautman, Clerk

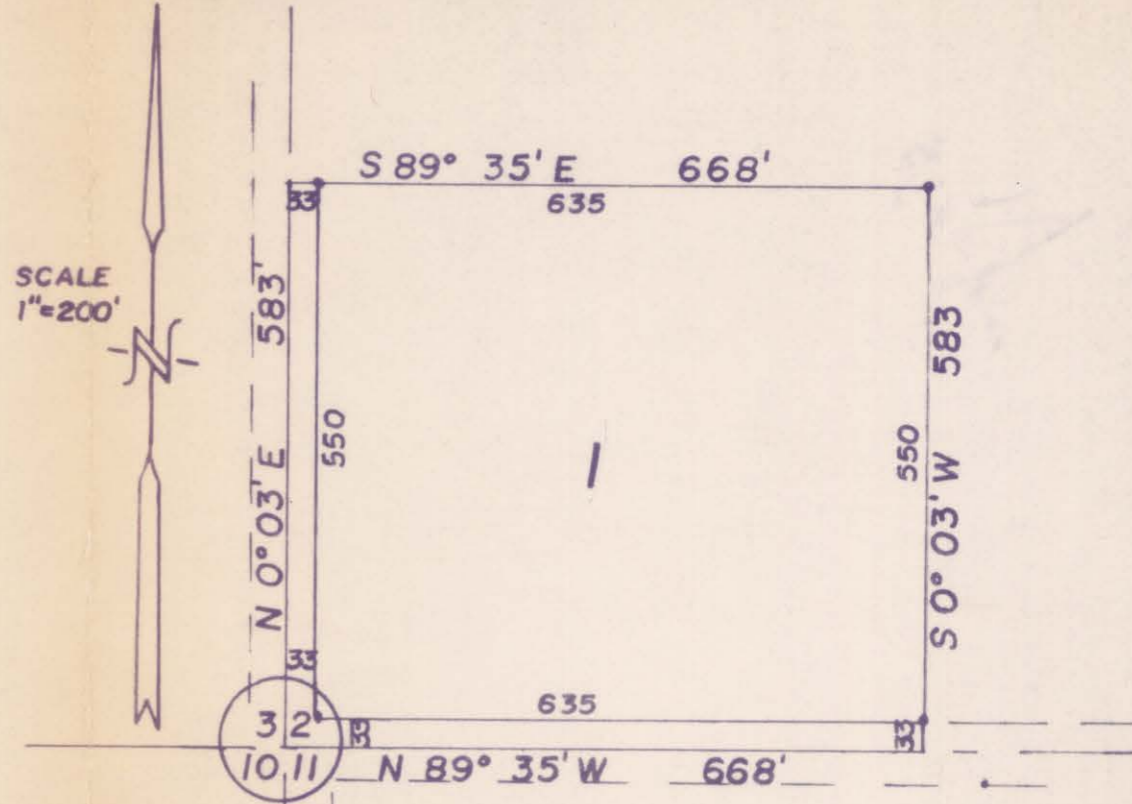

See Off. as to Lot 1 Doc. X 20553

GLINZ COMMERCIAL SUBDIVISION

X 63911

STATE OF NORTH DAKOTA, } ss.
 STUTSMAN COUNTY, }
 I hereby certify that the within instru-
 ment was filed for record in this office.
SEP 11 1979
 at 9 o'clock A.M., and was duly recorded
LYENE BEY Register of Deeds
 By..... Deputy