

GLINZ 3RD ESTATES

Part S.E. 1/4, Sec. 33, T140N, R64W
Stutsman County, North Dakota

DECLARATION OF PLAT:

I, Arvel Glinz, as owner and proprietor of the hereinafter described parcel of land do declare and make known that I recently caused to be surveyed and laid out and platted a plat of GLINZ 3RD ESTATES in the S.E. 1/4 of Section 33, T140N, R64W, in Stutsman County, North Dakota, as shown on the attached plat, and do hereby dedicate forever for use of the public all Streets, Avenues, and alleys shown on the said plat, and do further agree to all easements shown on the said plat.

Dated: 12-8-77

Arvel Glinz
Arvel Glinz
COUNTY OF STUTSMAN)
STATE OF NORTH DAKOTA) SS.

I, Donna Friedrich, a Notary Public in said County and State, personally appeared Arvel Glinz, known to me to be the person who executed the above instrument, and he acknowledged to me that he executed the same.

Dated: Dec 8, 1977

Donna Friedrich
Notary Public, Stutsman Co., N. Dak.
My commission expires July 26, 1980

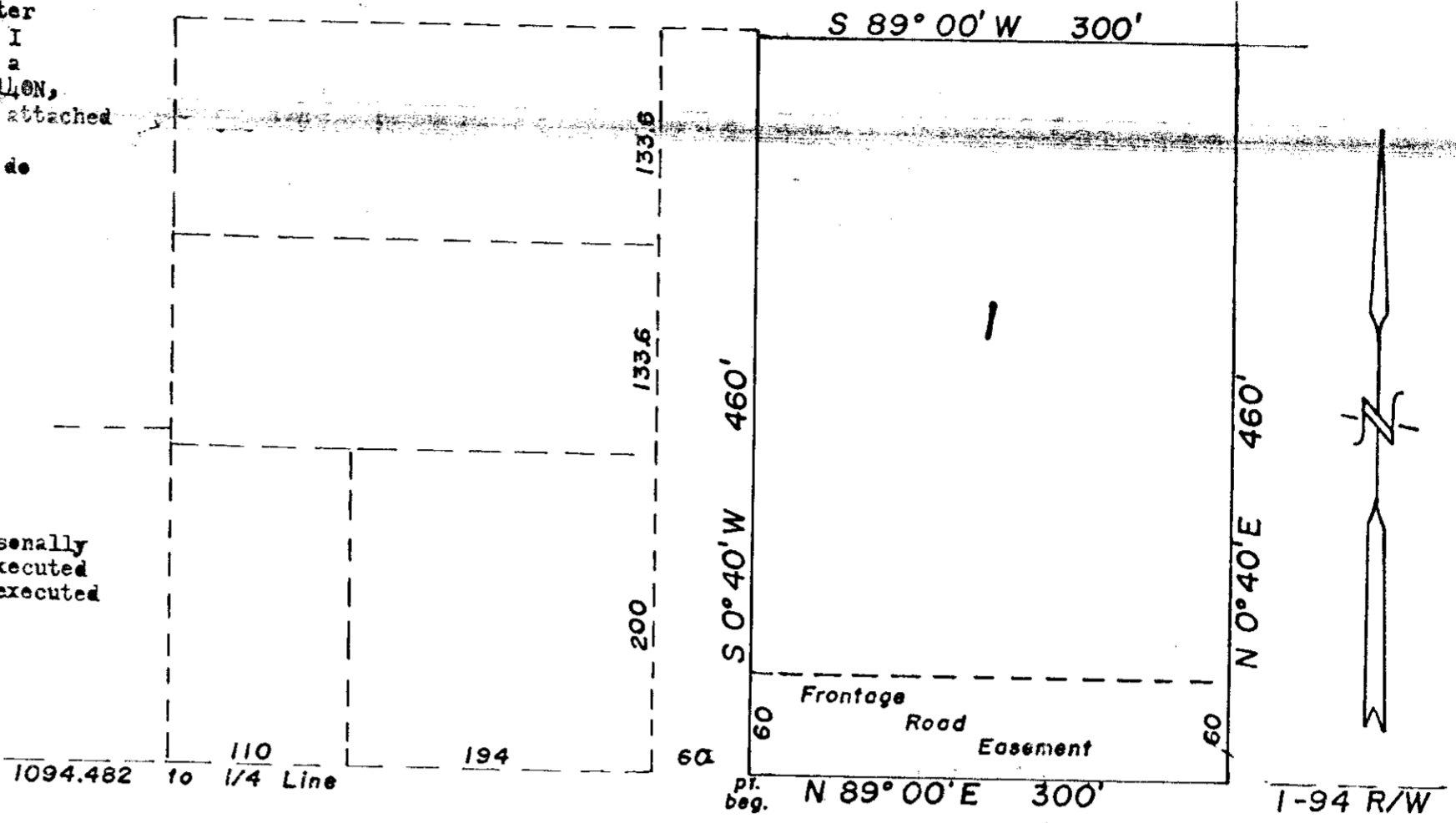

SURVEYORS CERTIFICATE:

I, Donald Wenaas, a Registered Professional Engineer and Land Surveyor in the State of North Dakota, and as surveyor of the attached plat of GLINZ 3RD ESTATES, do declare and make known that said plat is in the S.E. 1/4 of Section 33, T140N, R64W, in Stutsman County, North Dakota, and is more particularly described as follows:

From the S.W. corner of the S.E. 1/4 of Section 33, T140N, R64W, North along the West line of said S.E. 1/4 for a distance of 384.5 feet to the North R/W line of I-94, hence N 89° 00' E along said R/W line for a distance of 1624.462 feet to the point of beginning; hence from said point of beginning continuing N 89° 00' E for a distance of 300 feet, hence N 0° 40' E for a distance of 460 feet, hence S 89° 00' W for a distance of 300 feet to the East line of GLINZ 2ND Estates, hence S 0° 40' W along said East line for a distance of 460 feet to the point of beginning. Said parcel contains 3.17 acres, more or less, and is shown on the attached plat.

I further certify that this plat was made by me from an actual survey thereof, and the same is correct and true to the best of my knowledge. The figures representing lengths, breadths, and distances denote feet and decimal fractions thereof. At the time of surveying and laying out the proprietors caused to be planted good and sufficient monuments conforming to the Statutes of the State of North Dakota covering the same, as shown on the attached plat.

Dated: 12/9/77

Donald Wenaas
Donald Wenaas, Registered Professional Engineer
and Land Surveyor, N. Dak. #626

CERTIFICATES OF APPROVAL:

CITY OF JAMESTOWN)
STATE OF NORTH DAKOTA) SS.

I have examined the attached plat of GLINZ 3RD ESTATES in the S.E. 1/4 of Section 33, T140N, R64W, in Stutsman County, and hereby give my approval.

Dated: 12/9/77

Erling Tufte
Erling Tufte, City Engineer
Jamestown, North Dakota

COUNTY OF STUTSMAN)
STATE OF NORTH DAKOTA) SS.

By resolution duly passed by the City Planning Commission of Jamestown, North Dakota on the 9th day of November, A.D. 1977, the attached plat of GLINZ 3RD ESTATES in the S.E. 1/4 of Section 33, T140N, R64W, in Stutsman County, North Dakota, was approved and accepted.

Dated: 11.30.77

Richard M. ...
President

Attest: Alton Fisher
Secretary

CITY OF JAMESTOWN)
STATE OF NORTH DAKOTA) SS.

By resolution duly passed by the City Council of Jamestown, North Dakota on the 5 day of Dec, A.D. 1977, the attached plat of GLINZ 3RD ESTATES in the S.E. 1/4 of Section 33, T140N, R64W, in Stutsman County, North Dakota, was approved and accepted and copies thereof ordered filed in the Office of the Register of Deeds for Stutsman County, North Dakota, and in the offices of the City Auditor and the City Engineer of Jamestown, North Dakota.

Dated: 12/9/77

W. L. ...

Attest: W. C. ...
City Auditor

X 52648

RECORDS SECTION
I hereby certify that the within instrument was filed for record in this office.
DEC 12 1977
A
Clerk: ...
Auditor: ...