

See vacation of this Plat X116907- Rec. 5-6-93.

# GLACIER POINT SUBDIVISION

Part S.E. 1/4, Sec. 11, T140N, R64W

Stutsman County, North Dakota

### DECLARATION OF PLAT:

We, Robert Mountain and Charlotte Mountain, Daniel F. Schorsch and Sherrill Schorsch, and Stephen Taylor and Della M. Taylor, as owners and proprietors of the hereinafter described parcel of land, together with Arvel Glinz and holder of a contract for deed covering the hereinafter described parcel of land, do declare and make known that we did recently cause to be surveyed and laid out and platted a plat of GLACIER Point Subdivision, as shown on the attached plat, and do agree to said plat, and do further dedicate forever all Streets, avenues and roadways shown on said plat in trust for use of the public, and do further grant public utility easements along and over the back and side 5 feet of all lots.

Dated: 5-9-78

Robert Mountain  
Robert Mountain

Daniel F. Schorsch  
Daniel F. Schorsch

Stephen Taylor  
Stephen Taylor

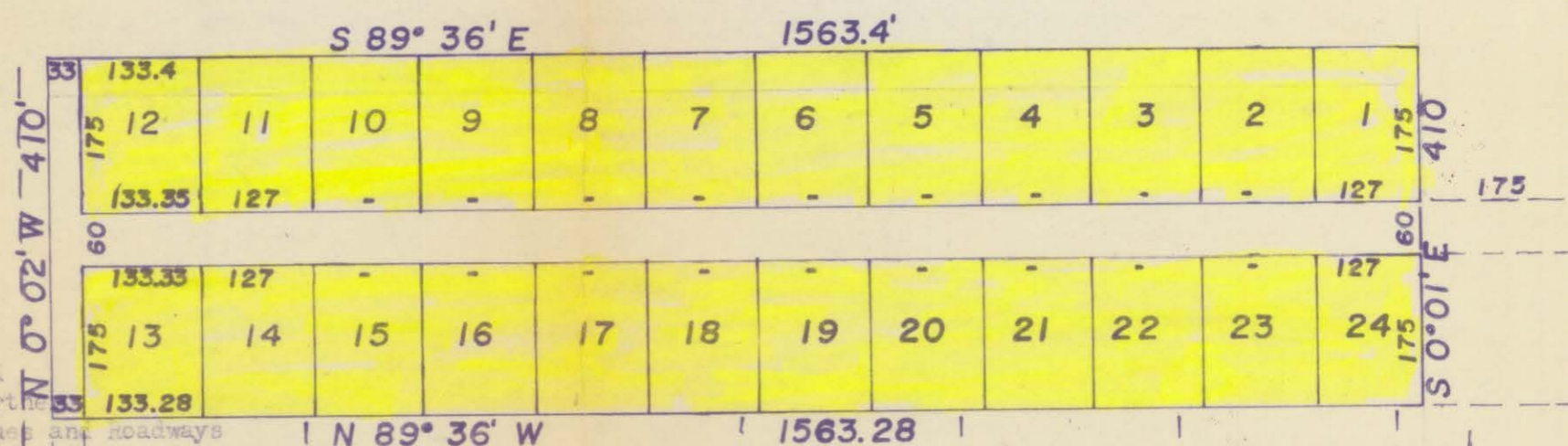

Arvel Glinz  
Arvel Glinz

Charlotte Mountain  
Charlotte Mountain

Sherrill Schorsch  
Sherrill Schorsch

Della M. Taylor  
Della M. Taylor

X 55502

MAY - 11 - 1978

Irene Berg

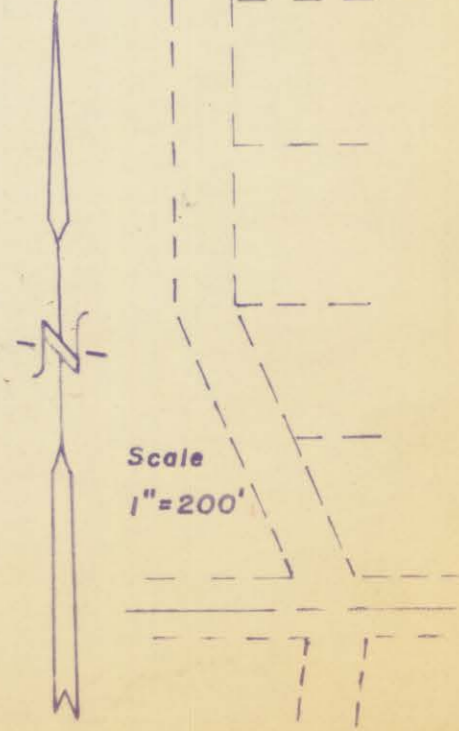

COUNTY OF STUTSMAN )  
STATE OF NORTH DAKOTA )

Before me, a Notary Public in and for said county and state, personally appeared Daniel F. Schorsch, Sherrill Schorsch, Stephen Taylor, Della M. Taylor, and Arvel Glinz, known to me to be the persons who joined in the execution of the above instrument, and they acknowledged to me that they executed the same.

Dated: 5-9-78

Wm. J. Lintell  
Notary Public, Stutsman County, North Dakota  
My Commission expires 1-17-81

X 55502

COUNTY OF BEAVERHEAD )  
STATE OF MONTANA )

Before me, a Notary Public in and for said County and State, personally appeared Robert Mountain and Charlotte Mountain, known to me to be the persons who joined in the execution of the above instrument, and they acknowledged to me that they executed the same.

Dated: 5-9-78

Norman A. Johnson  
Notary Public, Beaverhead County, Montana  
My Commission expires 1-17-81

STATE OF NORTH DAKOTA, STUTSMAN COUNTY, I hereby certify that the within instrument was filed for record in this office. MAY 11 1978 at 9 o'clock A.M. and was duly recorded. Irene Berg, Register of Deeds

SEAL

### Surveyors Certificate:

I, Donald Wenaas, a Registered Professional Engineer and Land Surveyor in the State of North Dakota, and as surveyor of GLACIER POINT SUBDIVISION, do declare and make known that said plat is in the S.E. 1/4 of Section 11, T140N, R64W in Stutsman County, North Dakota, and is more particularly described as follows:

Beginning at a point 660 feet N 0° 02' W along the West line of the S.E. 1/4 of Section 11, T140N, R64W from the S.W. corner of said S.E. 1/4, hence continuing N 0° 02' W along the said West line for a distance of 110 feet, hence S 89° 36' E for a distance of 1563.4 feet, hence S 0° 01' E for a distance of 110 feet to the North line of MIDWAY ESTATES 2/ND, hence N 89° 36' W along said North line for a distance of 1563.28 feet to the point of beginning. Said parcel contains 14.7 acres, more or less, and is shown on the attached sketch.

I further certify that this plat of GLACIER POINT SUBDIVISION was made by me from an actual survey thereof and is correct and true to the best of my knowledge. The figures representing lengths, breadths and distances denote feet and decimal fractions thereof. At the time of surveying and laying out the proprietors caused to be planted good and sufficient monuments conforming to the statutes of the State of North Dakota covering the same, as shown on the attached plat.

Dated: 5/9/78

Donald Wenaas  
Donald Wenaas, Registered Professional Engineer and Land Surveyor, North Dakota #626