

# SUBDIVISION OF GEM CEMETERY IN THE SE 1/4 OF SEC. 7, TWP 142 N., RGE. 68 W.

NE CORNER  
OF THE SE 1/4  
OF SEC. 7  
T 142 N R 68 W

Description of Lands in the Gem Cemetery in the S.E. 1/4 of Sec. 7, Twp. 142 N., Rge. 68 W., described as follows:

Commencing at a point 300 feet south and 33 feet west of the N.E. corner of the S.E. 1/4 of Sec. 7, Twp. 142 N., Rge. 68 W., thence west 243 feet, thence south at an angle of 90° with the last described line a distance of 376 feet to the north N.P. Right of Way line, thence northeast 279.5 feet along said north N.P. Right of Way line, thence north 438 feet to point of beginning, said tract containing 2.83 acres, more or less.

**DEDICATION:**  
Be it known that the undersigned, Trustees for and Proprietors of the Gem Cemetery of Woodworth, North Dakota, have caused the survey and plat to be made of Gem Cemetery, and they do hereby dedicate the platted lands to the use of burying the dead, and the avenues or driveways and all lots are particularly described and set forth on the plat with numbers and dimensions. The figures representing dimensions or distances denote feet and decimals thereof, and as shown on the plat are in all respects, correct and true.

By Thos. J. Thompson Trustee  
Don W. Johnson Trustee  
Don C. Williams Trustee

STATE OF NORTH DAKOTA  
COUNTY OF STUTSMAN  
On this 20 day of April in the year 1955 before me, a Notary Public, personally appeared Thos. J. Thompson, Don W. Johnson, and Don C. Williams known to me to be the Trustees of the Gem Cemetery that is described herein and that they executed the foregoing instrument.



Paul W. Legler  
Notary Public, Stutsman County, N. Dak.  
My Commission Expires 7-2-1956

**CERTIFICATE:**  
I hereby certify that at the request of the Trustees of the Gem Cemetery of Woodworth, North Dakota, I have made that portion of the survey of Gem Cemetery as shown by the code on the annexed plat of Gem Cemetery and that said survey and plat are accurate and correct.

Paul W. Legler Surveyor

STATE OF NORTH DAKOTA  
COUNTY OF STUTSMAN  
On this 20 day of April in the year 1955 before me, a Notary Public, personally appeared Paul W. Legler, known to me to be the surveyor who is Paul W. Legler in and who executed the foregoing instruments and acknowledged to me that he executed the actual survey thereof.



Henry L. Berg  
Notary Public, Stutsman County, N. Dak.  
My Commission Expires Jan. 18-1958

**ENGINEER'S CERTIFICATE:**  
I Nels Skaar Registered Professional Engineer in the State of North Dakota, hereby certify that I have made the annexed plat of Gem Cemetery and the survey of the subdivision of that portion of Gem Cemetery shown by the code on the annexed plat and the said survey and plat are accurate and true to the best of my knowledge and belief.

Nels Skaar  
Registered Professional Engineer



STATE OF NORTH DAKOTA  
COUNTY OF Burlingame  
On this 16th day of April in the year 1955 before me, a Notary Public, personally appeared Nels Skaar known to me to be the person named in and who executed the foregoing Engineer's Certificate and acknowledged that he executed same of his own free will and deed.

E. J. Meyne  
Notary Public, Burlingame County, N. Dak.  
My Commission Expires Nov. 23, 1960



OFFICE OF REGISTER OF DEEDS  
COUNTY OF STUTSMAN  
STATE OF NORTH DAKOTA  
I hereby certify that the above and foregoing instrument has been filed in this office for record this 3 day of May in the year 1955 at Woodworth, N. D.

J. G. Witt  
REGISTER OF DEEDS

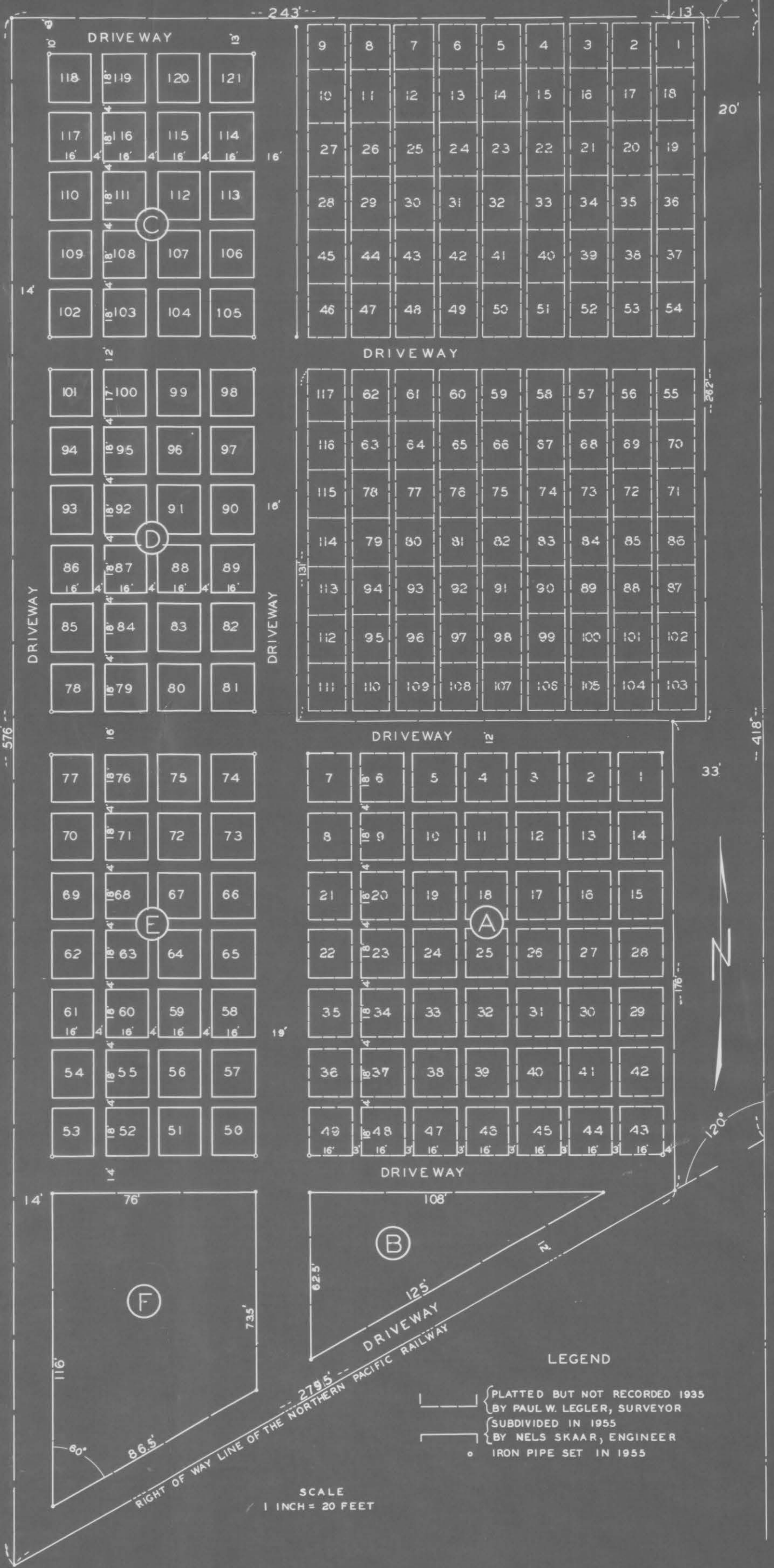

*Bill  
Down  
Comptroller*

225146

STATE OF NORTH DAKOTA, } ss.  
STUTSMAN COUNTY.

I hereby certify that the within instru-  
ment was filed for record in this office

MAY - 3 1955

at 10 o'clock A.M. and was duly recorded  
in Book 9 of State Page 294-295

*[Signature]* Register of Deeds  
By \_\_\_\_\_ Deputy

*ff \$12.00*