

# FAIRVIEW FIRST SUBDIVISION

Part S.W. 1/4, Section 14, T140N, R64W  
Stutsman County, North Dakota.

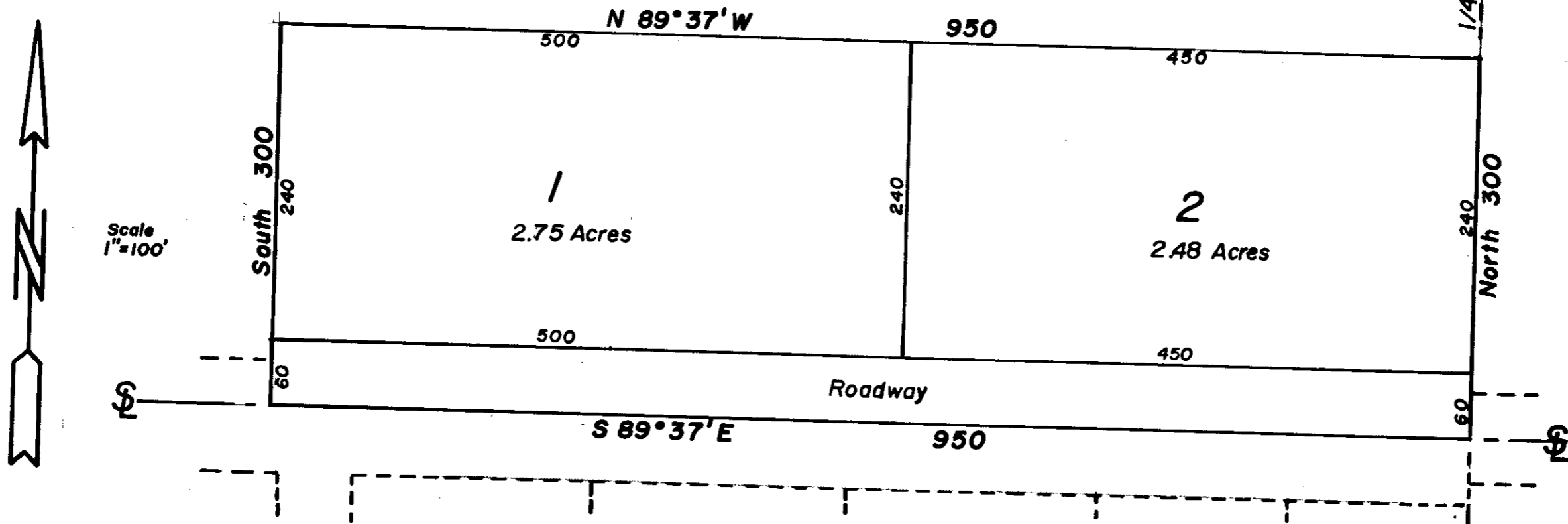

### DECLARATION OF PLAT

We, Arthur E. Hintz, as owner and proprietor of the hereinafter described parcel of land, together with Robert Mountain, Daniel P. Schorsch, and Stephen Taylor, as holders of a contract for deed, do hereby declare and make known that they recently caused to be platted and surveyed and laid out a plat of FAIRVIEW FIRST SUBDIVISION in the SW 1/4 of Section 14, T140N, R64W, in Stutsman County, North Dakota as shown on the attached plat, and do agree to the said plat, and do hereby dedicate forever all Streets, Avenues, alleys and roadways within said parcel as shown on said plat in trust for use of the public.

Dated: May 1, 1975

Arthur E. Hintz  
Arthur E. Hintz

Robert Mountain  
Robert Mountain

Daniel P. Schorsch  
Daniel P. Schorsch

Stephen Taylor  
Stephen Taylor

COUNTY OF STUTSMAN )  
STATE OF NORTH DAKOTA ) SS

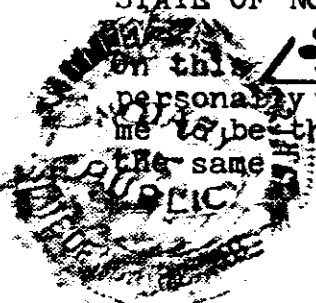

On this 1st day of May A.D. 1975, before me, a Notary Public in and for said County and State, personally appeared Arthur E. Hintz, Robert Mountain, Daniel P. Schorsch, and Stephen Taylor, known to me to be the persons who executed the above instrument, and they acknowledged to me that they executed the same.

Shirley S. Herring  
Notary Public, Stutsman County, N. Dak.  
My Commission expires Feb. 22, 1980

### SURVEYORS CERTIFICATE

I, Donald Wenaas, a Registered Professional Engineer and Land Surveyor in the State of North Dakota, and as surveyor of the attached plat of FAIRVIEW FIRST SUBDIVISION, do declare and make known that the said plat is in the S.W. 1/4 of Section 14, T140N, R64W, in Stutsman County, North Dakota, and is more particularly described as follows:

Beginning at the S.E. corner of the S.W. 1/4 of said Section 14, T140N, R64W, hence North along the 1/4 line for a distance of 300 feet, hence N 89° 37' W for a distance of 950 feet, hence South for a distance of 300 feet to the S. line of said SW 1/4, hence S 89° 37' E along said S. line for a distance of 950 feet to the point of beginning. Said parcel contains 6.54 Acres, more or less.

I further certify that this plat of FAIRVIEW FIRST SUBDIVISION was made by me from an actual survey thereof and is correct and true to the best of my knowledge. The figures representing distances, lengths and breadths denote feet and decimal fractions thereof. At the time of surveying and laying out of said plat the proprietors caused to be planted good and sufficient monuments conforming to the Statutes of the State of North Dakota, covering the same, as shown on the attached Plat.

Dated: May 2, 1975

Donald Wenaas  
Donald Wenaas, Registered Professional  
Engineer and Land Surveyor, N.D.#626

### CERTIFICATE OF APPROVAL

City of Jamestown )  
State of North Dakota ) SS.

By Resolution duly passed by the City Planning Commission of Jamestown, North Dakota, on the 9/the day of April A.D. 1975, the attached plat of FAIRVIEW FIRST SUBDIVISION in the SW 1/4 of Section 14, T140N, R64W in Stutsman County was duly approved and accepted.

Dated: May 2, 1975

Attest: E. E. Hickey Secretary  
Richard M. Stead President

47

47

X 40518

STATE OF NORTH DAKOTA ) SS.  
STUTSMAN COUNTY )  
I hereby certify that the within instrument was filed in this office.

MAY 5 1975

Gene Berg  
Register of Deeds  
By \_\_\_\_\_ Deputy