

PLAT  
EDMUNDS CEMETARY.

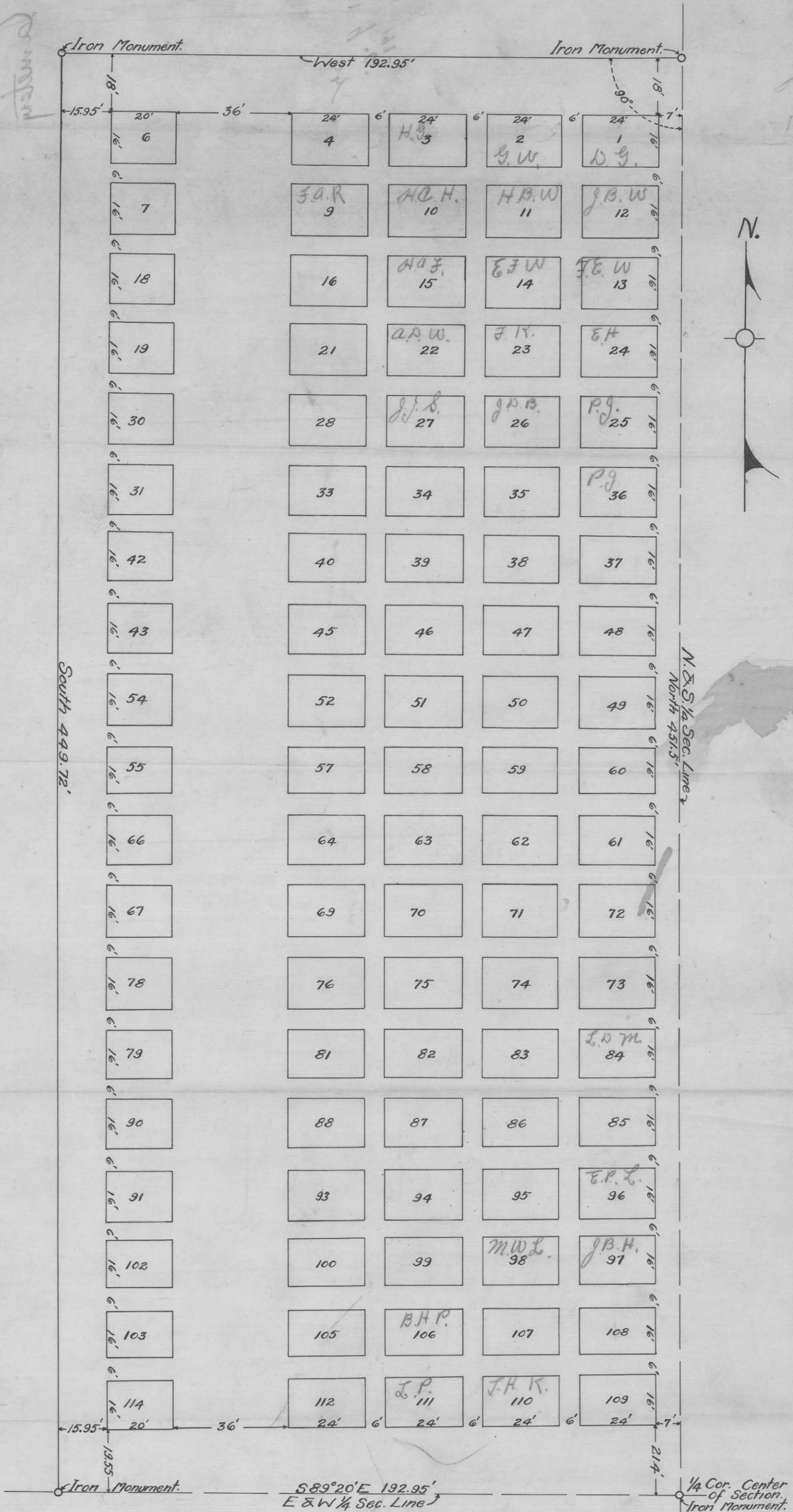

DESCRIPTION.

EDMUNDS CEMETARY at Edmunds, North Dakota, is situated on the SE $\frac{1}{4}$  of the NW $\frac{1}{4}$  of Section Thirty-one (31) Township 144 North, Range 65 West, and is more particularly described as follows; Beginning at the center of said Section 31 and running thence North along the  $\frac{1}{4}$  section line a distance of 451.5 feet, thence West 192.95 feet, thence South 449.72 feet, thence South 89° 20' East a distance of 192.95 feet to the point of beginning.

The sizes of all Lots and the widths of all Streets and Alleys are noted on the plat in feet and decimals thereof.  
Monuments of gas pipe are set at the four corners and are noted on the plat by circles.

CERTIFICATION.

I hereby certify that the survey of Edmunds Cemetary, and the accompanying plat is correct, to the best of my knowledge, information and belief.

*W. H. Spring*  
Surveyor.

ACKNOWLEDGEMENT.

Subscribed and sworn to before me this 5 day of July, 1919.

*Deonice W. Wainwright*  
Notary Public.

DECLARATION OF PROPRIETORS.

Be it known that the Edmunds Cemetary Association, Proprietor of the Edmunds Cemetary, located at Edmunds, North Dakota, has caused the same to be surveyed and platted as is represented by the plat hereto annexed, and that it does hereby dedicate all the streets, alleys described to be for the public use.

By \_\_\_\_\_ Chairman.

Attest. \_\_\_\_\_ Secretary.

is correct, to the best of my knowledge, information and belief, and the accompanying plat is hereby certified that the survey of Edmunds Cemetery, and the accompanying plat

CERTIFICATION

circles.

Monuments of Gas pipe are set at the four corners and are noted on the plat by list in feet and decimals thereof.

The sizes of all lots and the widths of all streets and alleys are noted on the plat in feet and decimals thereof. The point of beginning, thence South 44° 38' 38" East, thence South 89° 50', East a distance of 123.85 feet to North along the section line a distance of 421.5 feet, thence West 128.85 feet, thence Section thirty-one (31) Township 144 North, Range 85 West, and is more particularly described in the plat.

DESCRIPTION

Edmunds Sec. Line

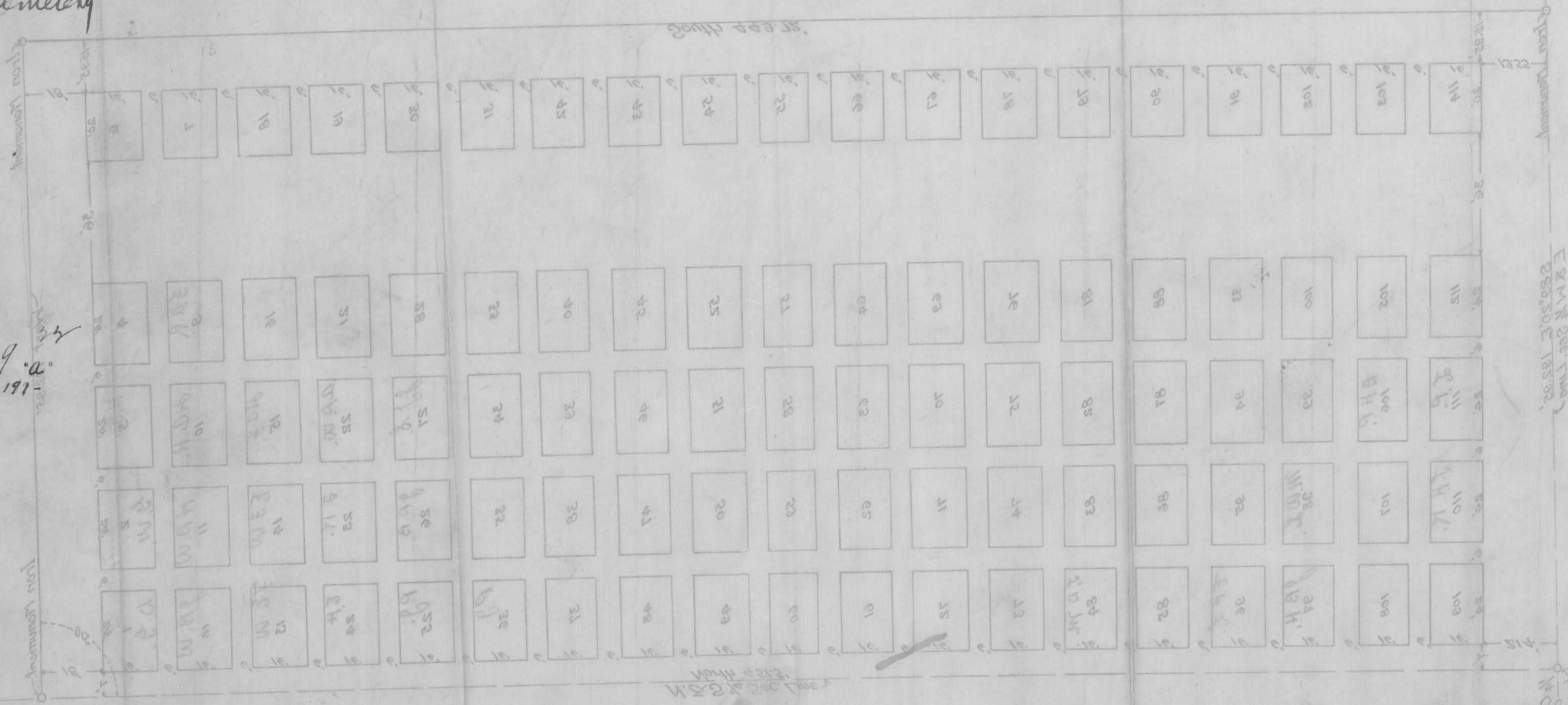

From Monument  
of Section  
in Cor. Center

104422

Edmunds Cemetery

H. B. Mason

EDMUNDS CEMETERY

1 Jan 21 9:00 a.m.  
1911  
Plat  
MO Mason

also