

Medina East Side

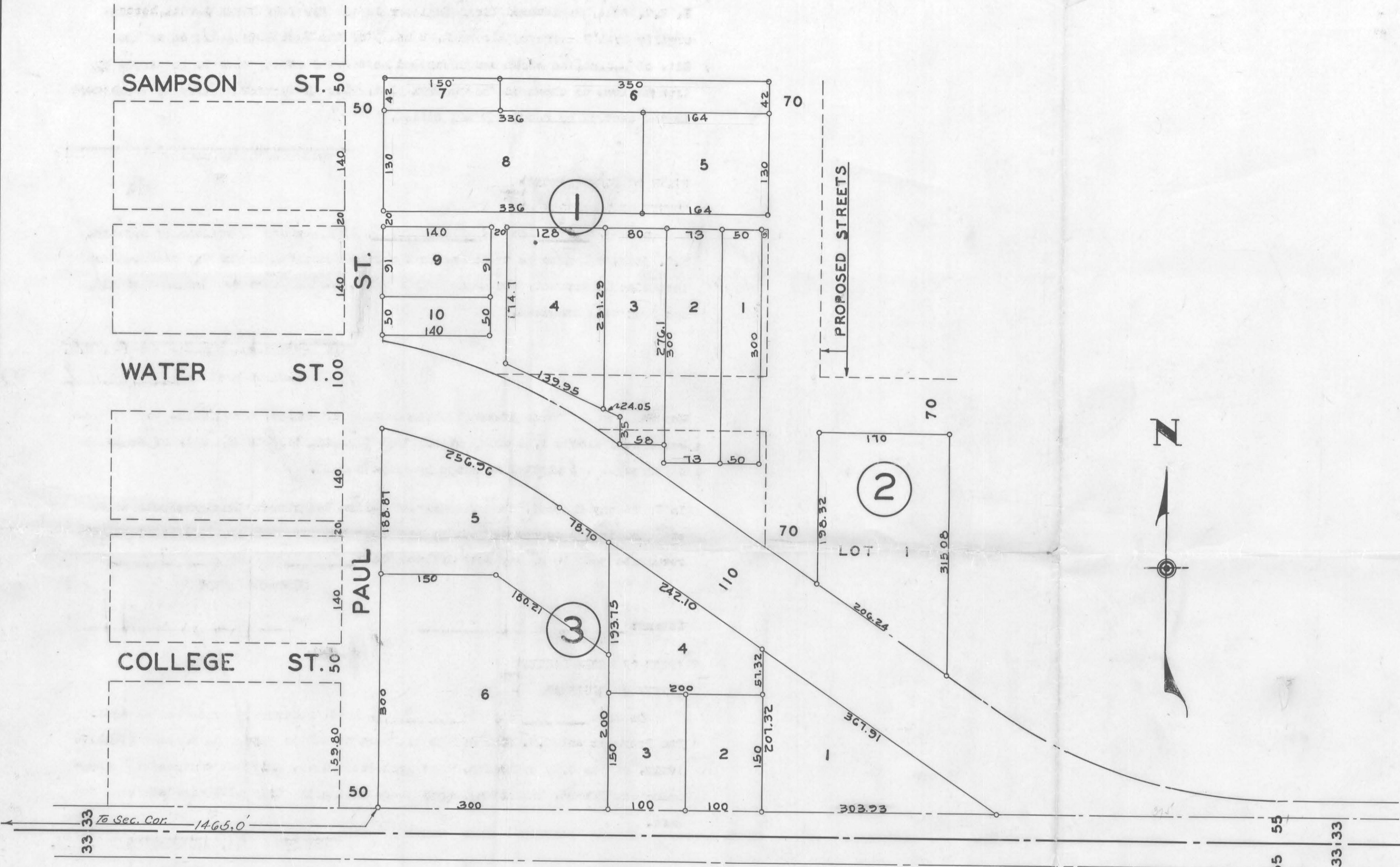

SW 1/4 SEC. 32
TWP. 140N - RGE. 68W

PLAT OF
EAST SIDE — ADDITION
TO MEDINA — NORTH DAKOTA

SCALE
1 INCH = 100 FT.

See Cert. of Survey X 171232 (8-31-05)
See Cert. of Survey X 171233 (8-31-05)

ENGINEER'S CERTIFICATE

I, E.C. Stee, Registered Civil Engineer in the State Of North Dakota, hereby certify that I surveyed Blocks 1, 2 and 3 of the East Side Addition to the City of Medina, as shown and described hereon and caused same to be marked by iron markers as shown on the annexed plat, which I further certify to be correct to the best of my knowledge and belief,

E.C. Stee
Registered Civil Engineer

STATE OF NORTH DAKOTA)
COUNTY OF BURLEIGH) SS

On this 20th day of March, 1948, before me personally appeared E.C. Stee, known to me to be the same person described in and who executed the foregoing instrument, and acknowledged to me that he executed the same of his own free will and deed.

A.J. Dault
Notary Public, Burleigh County, N.D.
My Commission Expires 10-10-53

Know all men by these presents that the City of Medina, a municipal corporation, has caused Blocks 1, 2 and 3 of the East Side Addition to the City of Medina to be surveyed and platted as shown on annexed plat.

In Testimony Whereof, the said City of Medina has caused these presents to be executed in its corporate name by its Mayor and attested by its Auditor and its corporate seal to be hereunto affixed this 25th day of March, 1948.

Attest: *E.H. Kohlhoff*
Auditor

CITY OF MEDINA
By *Dan Preszler*
Mayor

STATE OF NORTH DAKOTA)
COUNTY OF STUTSMAN) SS

On this 26th day of March, 1948, before me personally appeared Dan Preszler and E.H. Kohlhoff to me known to be the Mayor and Auditor respectively, of the City of Medina, that is described in, and that executed the foregoing instrument, and acknowledged to me that said City of Medina executed the same.

Reinhold J. Drautmann
Notary Public, Stutsman County, N.D.
My Commission Expires 3/16/51

E. C. STEE
CONSULTING ENGINEER
BISMARCK — NORTH DAKOTA

STATE OF NORTH DAKOTA)
COUNTY OF STUTSMAN) SS

E.C. Stee
Registered Civil Engineer

Returned to:
 ABSTRACT COMPANY
 P.O. BOX 0715
 JAMESTOWN ND 58402-0715

X171233
 County Recorder
 Stutsman County
 Jamestown ND 58401
 Page 1 of 2

CERTIFICATE OF SURVEY
 THE NORTH 190 FEET OF LOT 3, LESS THE EAST 35.50 FEET
 THEREOF BLOCK I, EAST SIDE ADDITION,
 MEDINA, NORTH DAKOTA

PAGE 1 of 1

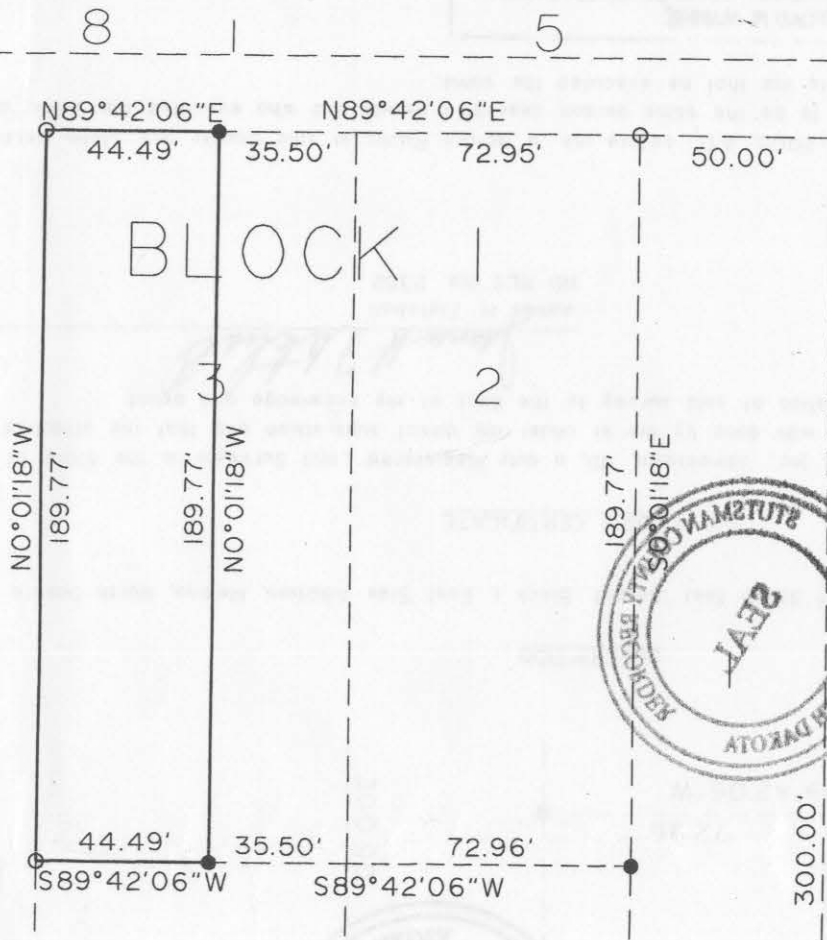

Transfer Accepted
 NORTH DAKOTA
 Stutsman County
 Notary Public
 Debby



SCALE 1"=50'

- LEGEND**
- EXISTING IRON PIPE
 - SET No. 5 REBAR WITH 1 1/4" PLASTIC CAP
 - LOT BOUNDARY



DESCRIPTION

The north 190 feet of Lot 3, less the east 35.50 feet thereof, Block I, East Side Addition, Medina, North Dakota

SURVEYOR'S CERTIFICATE

I, James H. Fletcher, Interstate Engineering, Inc., Jamestown, ND, a duly Registered Land Surveyor in the State of North Dakota, do hereby certify that the attached survey was done by me or under my direct supervision and that the attached drawing and description is a true and correct representation of said survey to the best of my knowledge and belief.

June 24, 2005
 Date

James H. Fletcher
 James H. Fletcher
 ND RLS No. 2352

STATE OF NORTH DAKOTA)
 COUNTY OF STUTSMAN)

On this 24 day of JUNE, 2005, A.D., before me, a Notary Public in said County and State, personally appeared James H. Fletcher, known to me to be the same person described herein and who executed the within and foregoing instrument and he acknowledged to me that he executed the same.

Lloyd M. Wyma
 Notary Public
 State of North Dakota

LLOYD M. WYMA
 Notary Public, STATE OF NORTH DAKOTA
 My Commission Expires MAY 13, 2008



interstate
 engineering, inc.

DRAWN BY: T.E.L.
 CHECKED BY: J.H.F.
 PROJECT NUMBER: J05-7-89
 DATE: June 24, 2005



CERTIFICATE OF SURVEY
THE NORTH 190 FEET OF LOT 3, LESS THE EAST 35.50 FEET
THEREOF BLOCK 1, EAST SIDE ADDITION,
MEDINA, NORTH DAKOTA

Transfer Accepted

By [Signature]
Deputy
Stutsman Co. ND

County Recorder
Stutsman County
Jamestown ND 58401

X171233
Page 2 of 2

COUNTY RECORDER, STUTSMAN COUNTY, ND
I certify that this instrument was filed and recorded,
Karen Samek, County Recorder

X171233
Fee \$13.00
Aug 31, 2005 01:02 PM

By Karen Samek



LEGEND
— LOT BOUNDARY
● SET No 5 REBAR WITH 1 1/4" PLASTIC CAP
○ EXISTING IRON PIPE
SCALE 1"=50'

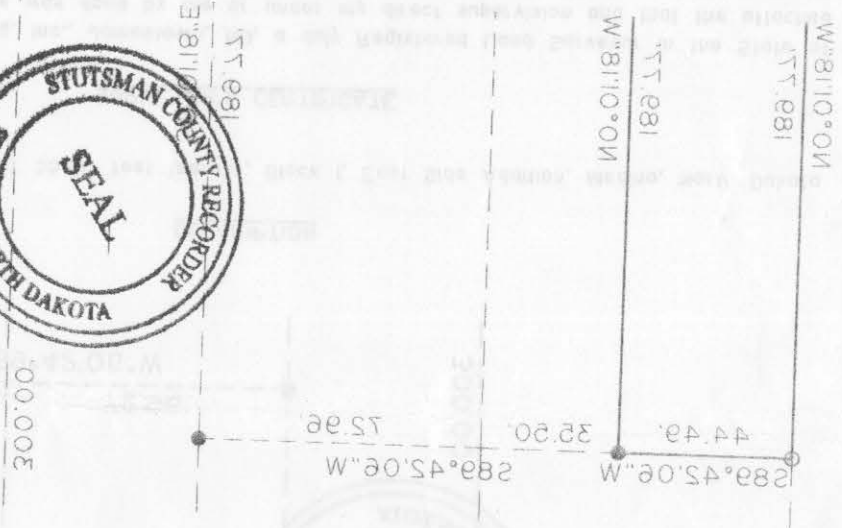

DESCRIPTION

The north 190 feet of Lot 3, less the east 35.50 feet thereof, Block 1, East Side Addition, Medina, North Dakota

SURVEYOR'S CERTIFICATE

I, James H. Fitchell, Interstate Engineering, Inc., Jamestown, ND, a duly Registered Land Surveyor in the State of North Dakota, do hereby certify that the attached survey was done by me or under my direct supervision and that the attached drawing and description is a true and correct representation of said survey to the best of my knowledge and belief.

[Signature]
James H. Fitchell
ND RLS No. 2352

June 24, 2005
Date

STATE OF NORTH DAKOTA
COUNTY OF STUTSMAN

On this 24 day of JUNE, 2005, A.D., before me, a Notary Public in said County and State, personally appeared James H. Fitchell, known to me to be the same person described herein and who executed the within and foregoing instrument and he acknowledged to me that he executed the same.

Notary Public
State of North Dakota
[Signature]
My Commission Expires 12/31/2008



DATE: June 24, 2005
PROJECT NUMBER: 105-7-89
CHECKED BY: J.H.F.
DRAWN BY: T.E.L.

interstate
engineering, inc.

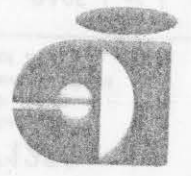

CERTIFICATE OF SURVEY

PAGE 1 of 1

THE NORTH 190 FEET OF LOT 2 AND THE NORTH 190 FEET
OF THE EAST 35.50 FEET OF LOT 3, BLOCK 1, EAST SIDE ADDITION,
MEDINA, NORTH DAKOTA

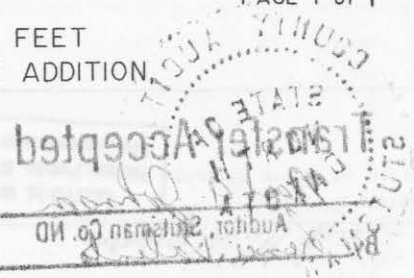
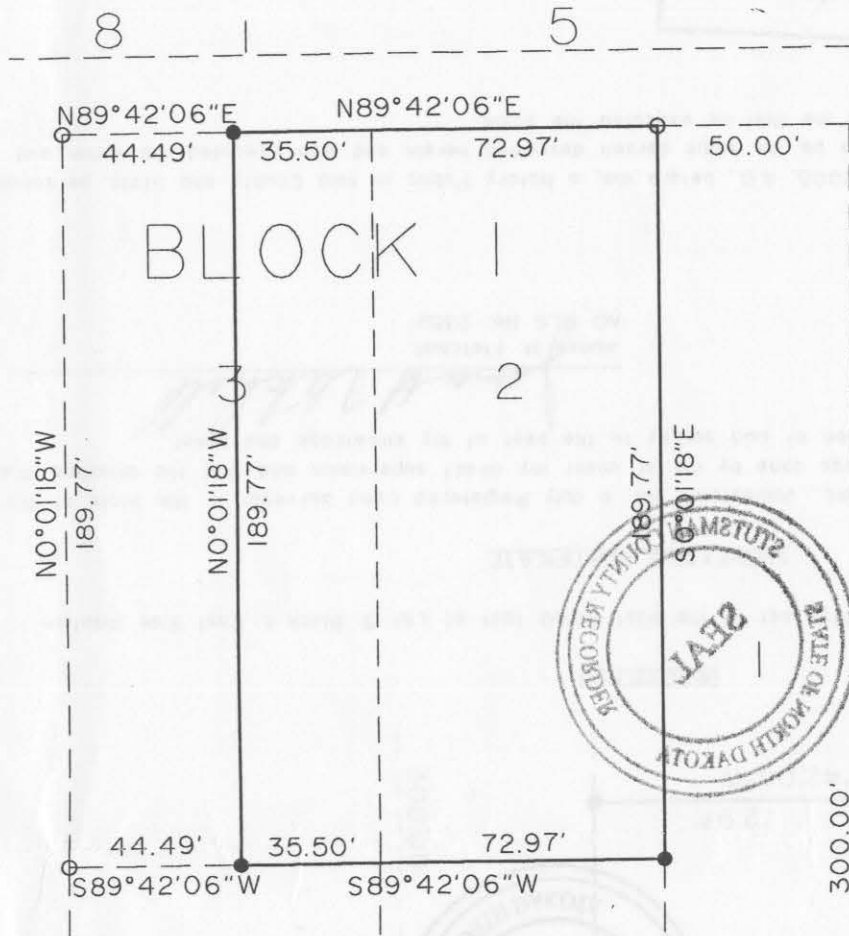

LEGEND
 ○ EXISTING IRON PIPE
 ● SET No. 5 REBAR WITH 1/4" PLASTIC CAP
 — LOT BOUNDARY

DESCRIPTION

The north 190 feet of Lot 2 and the north 190 feet of the east 35.50 feet of Lot 3, Block 1, East Side Addition, Medina, North Dakota.

SURVEYOR'S CERTIFICATE

I, James H. Fletchall, Interstate Engineering, Inc., Jamestown, ND, a duly Registered Land Surveyor in the State of North Dakota, do hereby certify that the attached survey was done by me or under my direct supervision and that the attached drawing and description is a true and correct representation of said survey to the best of my knowledge and belief.

June 24, 2005
Date

James H. Fletchall
James H. Fletchall
ND RLS No. 2352

STATE OF NORTH DAKOTA)
COUNTY OF STUTSMAN)

On this 24 day of JUNE, 2005, A.D., before me, a Notary Public in said County and State, personally appeared James H. Fletchall, known to me to be the same person described herein and who executed the within and foregoing instrument and he acknowledged to me that he executed the same.

Lloyd M. Wynne
Notary Public
State of North Dakota

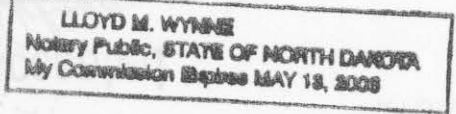

interstate
engineering, inc.

DRAWN BY: T.E.L.
 CHECKED BY: J.H.F.
 PROJECT NUMBER: J05-7-88
 DATE: June 24, 2005



CERTIFICATE OF SURVEY

THE NORTH 190 FEET OF LOT 2 AND THE NORTH 190 FEET OF THE EAST 35.50 FEET OF LOT 3, BLOCK 1, EAST SIDE ADDITION MEDINA, NORTH DAKOTA



Transfer Accepted

Robert H. Johnson
Auditor, Stutsman Co. ND

By *Renee Valente* Deputy

County Recorder
Stutsman County
Jamestown ND 58401

X171232
Page 2 of 2

COUNTY RECORDER, STUTSMAN COUNTY, ND
I certify that this instrument was filed and recorded,
Karen Samek, County Recorder

X171232
Fee \$13.00

By *Karen Samek*

Aug 31, 2005 01:00 PM



SCALE 1"=50'

LEGEND

- LOT BOUNDARY
- SET NO. 5 REBAR WITH 1 1/4" PLASTIC CAP
- EXISTING IRON PIPE



DESCRIPTION

The north 190 feet of Lot 2 and the north 190 feet of the east 35.50 feet of Lot 3, Block 1, East Side Addition, Medina, North Dakota.

SURVEYOR'S CERTIFICATE

I, James H. Fitchell, Interstate Engineering, Inc., Jamestown, ND, a duly Registered Land Surveyor in the State of North Dakota, do hereby certify that the attached survey was done by me or under my direct supervision and that the attached drawing and description is a true and correct representation of said survey to the best of my knowledge and belief.

James H. Fitchell
James H. Fitchell
ND RLS No. 3352

June 24, 2005
Date

STATE OF NORTH DAKOTA
COUNTY OF STUTSMAN

On this 24 day of JUNE, 2005, A.D., before me, a Notary Public in said County and State, personally appeared James H. Fitchell, known to me to be the same person described herein and who executed the within and foregoing instrument and he acknowledged to me that he executed the same.

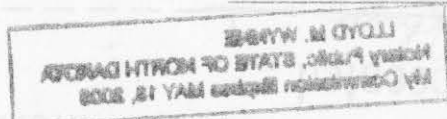

Lloyd M. Wybie
Notary Public
State of North Dakota



DRAWN BY: T.E.L.
CHECKED BY: J.H.F.
PROJECT NUMBER: 705-7-88
DATE: *June 24, 2005*

interstate
engineering, inc.

