

Dwyer's 3rd Addition
to
Medina
North Dakota

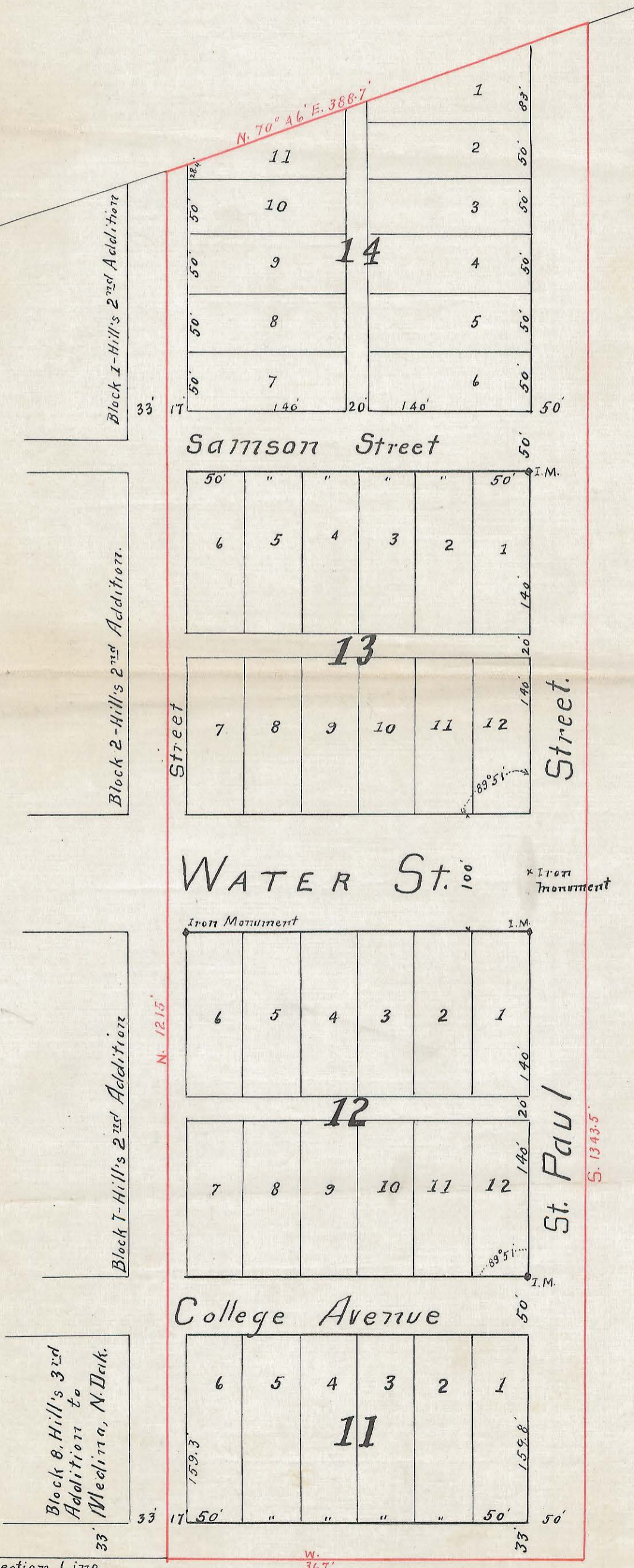

Know all men by these presents: That William J. Dwyer and Mary C. Dwyer his wife being owners and proprietors of a tract of land situated in the South west quarter of Section 32, Township 140 Range 68 in Stutsman County, North Dakota more particularly described as follows: Commencing at the Southeast corner of Hill's 3rd Addition to Medina, N. D. thence North 1215 feet, thence N. 70° 46' E. 388.7 feet, thence South 1343.5 feet, thence west 367 feet to point of beginning containing 10.75 acres; have caused the same to be surveyed and platted in the manner shown on the annexed map as Dwyer's 3rd Addition to Medina, North Dakota, and do hereby donate and dedicate to the public use forever all the streets and alleys thereon shown.

In witness whereof we have hereunto set our hands and seals this 5th day of May 1909

William J. Dwyer
Mary C. Dwyer

State of North Dakota } ss
County of Stutsman } On this 5th day of May 1909 before the undersigned personally appeared William J. Dwyer and Mary C. Dwyer his wife who are personally known to me to be the persons who executed the above instrument and severally acknowledged to me that they executed the same as their voluntary act.

Notary Public, Stutsman Co., N. D.
My Commission expires July 31, 1914.

W. Schroeder
Notary Public, Stutsman County

I hereby certify that I have accurately surveyed the above described land in the manner shown on the annexed map as Dwyer's 3rd Addition to Medina, N. D. Distances are given in feet and decimals thereof. Monuments have been placed as shown on map.

State of North Dakota } ss
County of Stutsman } On this 13th day of March 1909 before the undersigned personally appeared George Conn who is known to me to be the person who executed the above instrument and acknowledged to me that he executed the same as his voluntary act.

George Conn
Surveyor

James A. Murphy
Notary Public, Stutsman Co., N. D.
My commission expires Feb. 8, 1912

Handwritten notes:
120
130
140
150
160
170
180
190
200
210
220
230
240
250
260
270
280
290
300
310
320
330
340
350
360
370
380
390
400
410
420
430
440
450
460
470
480
490
500

43220