

DWYER'S 2ND ADDITION TO MEDINA

NORTH DAKOTA

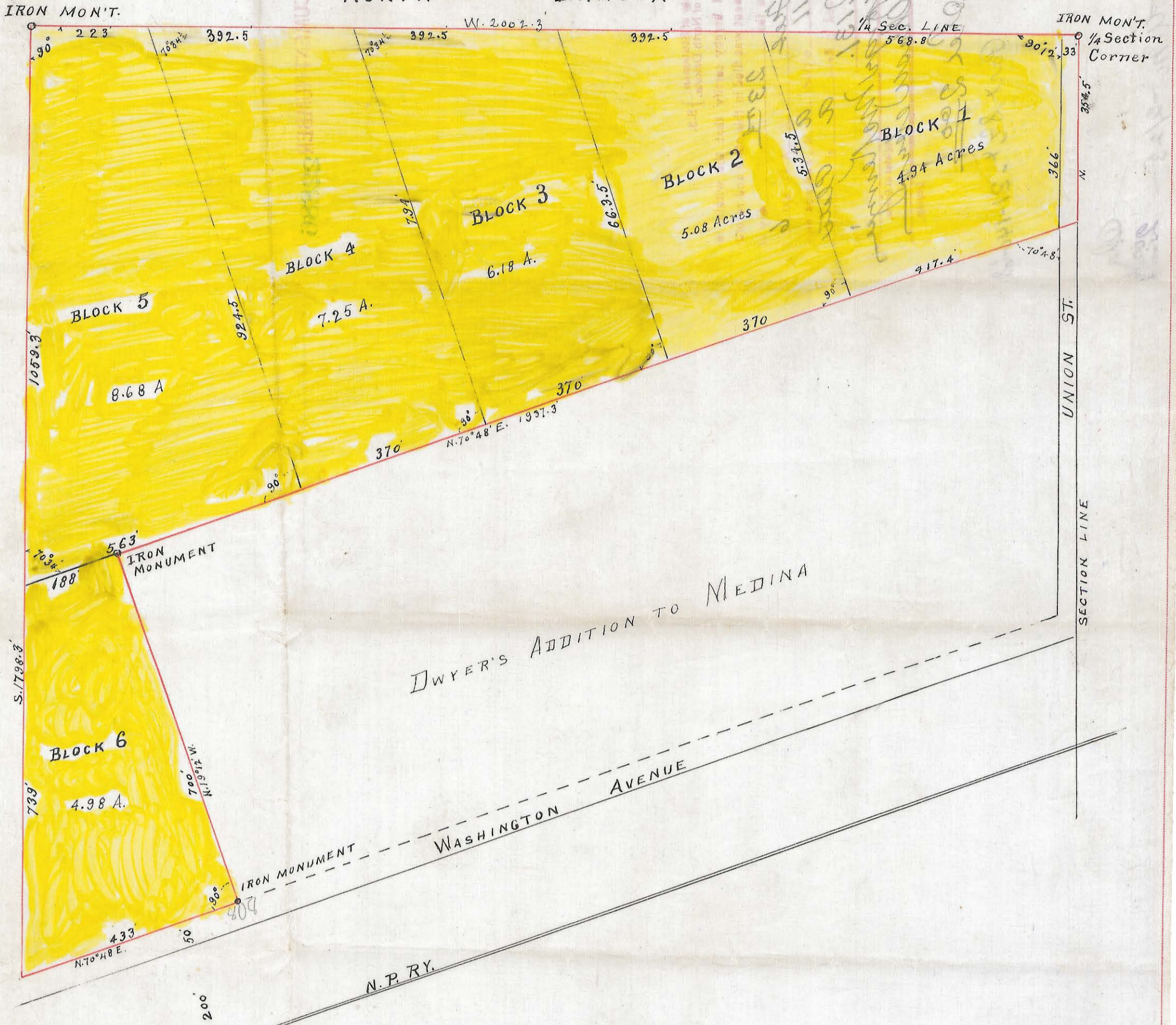

Know all men by these presents, That Mary C. Dwyer and W. J. Dwyer her husband being owners and proprietors of a tract of land situated in the south east quarter of section thirty-one Township 140 Range 68 in Stutsman County, North Dakota, more particularly described as follows:—Commencing at the 1/4 Section corner on the east line of Section 31 T. 140 R. 68 Thence west on the 1/4 section line 2002.3 feet; Thence south 1798.3 feet; Thence N. 70° 48' E. 433 feet; Thence N. 19° 12' W. 700 feet; Thence N. 70° 48' E. 1937.3 feet; Thence North 354.5 feet to place of beginning containing 37.38 acres; have caused the same to be surveyed and platted in the manner shown on the annexed map as Dwyer's 2nd Addition to Medina, N. D. and do hereby dedicate and donate to the public use forever the streets and avenues therein shown.

In witness whereof we have hereunto set our hands and seals this 4 day of October 1905
Mary C. Dwyer
W. J. Dwyer

State of North Dakota 3
County of Stutsman 700. On this 13 day of February A.D. 1906 before me Oscar J. Seiler a notary public within and for Stutsman County, North Dakota personally appeared Mary C. Dwyer and W. J. Dwyer her husband known to me to be the same persons who are described on and who executed the foregoing instrument and severally acknowledged to me that they executed the same.

My Commission Expires July 20 - 1911.
Oscar J. Seiler
Notary Public
Stutsman Co. N. Dak.

I hereby certify that I have accurately surveyed the above described land in the manner shown on the annexed map as Dwyer's Second Addition to Medina, N. D. Monuments have been placed as shown on map. All distances are given in feet and decimals thereof
George Corn
Surveyor

State of North Dakota 3
County of Stutsman 3. On this 4th day of October 1905 personally appeared before me Marion Coucklin County Judge, within and for said county and state George Corn known to me to be the same person described on and who executed the foregoing instrument and acknowledged to me that he executed the same.

Marion Coucklin
County Judge in and for Stutsman Co. N. D.

Delinquent taxes, and special assessments or installations of special assessments paid and transfer entries.
FEB 21 1906
Auditor Stewart
Deputy