

State of North Dakota } S.S.  
County of Bowman

On this 10<sup>th</sup> day of April A.D. 1900 personally appeared before me C. E. Dwyer to me well known to be the person who signed the foregoing Certificate and he acknowledged that he executed the same freely and voluntarily

Calvin J. Rose

Notary Public  
Bowman  
North Dakota.

April 12  
1900  
C. E. Dwyer  
M. B. Dwyer



The figures expressing distance width and length denote feet and decimals of a foot. And the said Sam. F. Crabbe Surveyor hereby declares that he caused sufficient Iron Measurements to be placed in the Ground at the points designated on the said plat, and further that the Plat of the said Addition was made by him from actual Survey as aforesaid and by the direction of said Proprietors and the same is in all respects correct and true.

In witness whereof the said Proprietors and said Surveyor have hereunto set their hands this 10<sup>th</sup> day of April A.D. 1900.

In Presence of  
C. E. Dwyer  
M. B. Dwyer  
H. Dwyer Proprietors  
C. E. Dwyer Surveyor

Handwritten notes and signatures in red ink.

FIELD NOTES

Dwyer's 1st Addition to Medina, N. Dak. is situated on the East 1/2 of the South east 1/4 of Section 31, Township 140 Range 68, and the East 1/2 of the North East 1/4 of Section 31, Township 140, Range 68 and is described as follows:-  
Commencing at a point 375 feet hundred one and 1/2 feet (150165) north of the South east corner of Section 31, Township 140 Range 68 and 375 feet hundred one and 1/2 feet (150165) north of the North East corner of the original Township of Medina - North Dakota; thence North along the East line of said Section 31, Township 140 Range 68 Eight hundred sixty eight feet (868.35'); thence West parallel to the Northern Pacific Railroad (Northern hundred forty three feet (143.00) feet) to the North line of the Northern Pacific Railroad Co. thence South East two hundred twenty feet (220.00) feet to the North line of the Right of Way of the Northern Pacific Railroad Co. thence easterly along the North line of said Right of Way twenty hundred thirty three feet (1733.00) said point being the place of Beginning.

State of North Dakota } S.S.  
County of Bowman

On this 10<sup>th</sup> day of April A.D. 1900 personally appeared before me M. B. Dwyer and H. Dwyer to me well known to be the persons who signed the foregoing Certificate and they acknowledged that they executed the same freely and voluntarily

Calvin J. Rose  
Notary Public  
Bowman  
North Dakota.

M. B. Dwyer and H. Dwyer Proprietors and C. E. Dwyer Surveyor, hereby declare and make known that the said Plat of Dwyer's 1st Addition to Medina - N. Dak. was by them, the said Proprietors caused to be surveyed and laid out for the purpose of a Town in the month of April A.D. 1900, and the Plat hereof to be made by the said C. E. Dwyer Surveyor according to the Statute in such case made and provided. That the foregoing is a true and accurate description of the situation and boundaries of the said Addition.

All the streets and Avenues are particularly described and set forth on the Plat with the names, widths, courses boundaries and extent of all such streets and Avenues. All the Lots are numbered in progressive numbers and their precise width and length are stated on the plat.

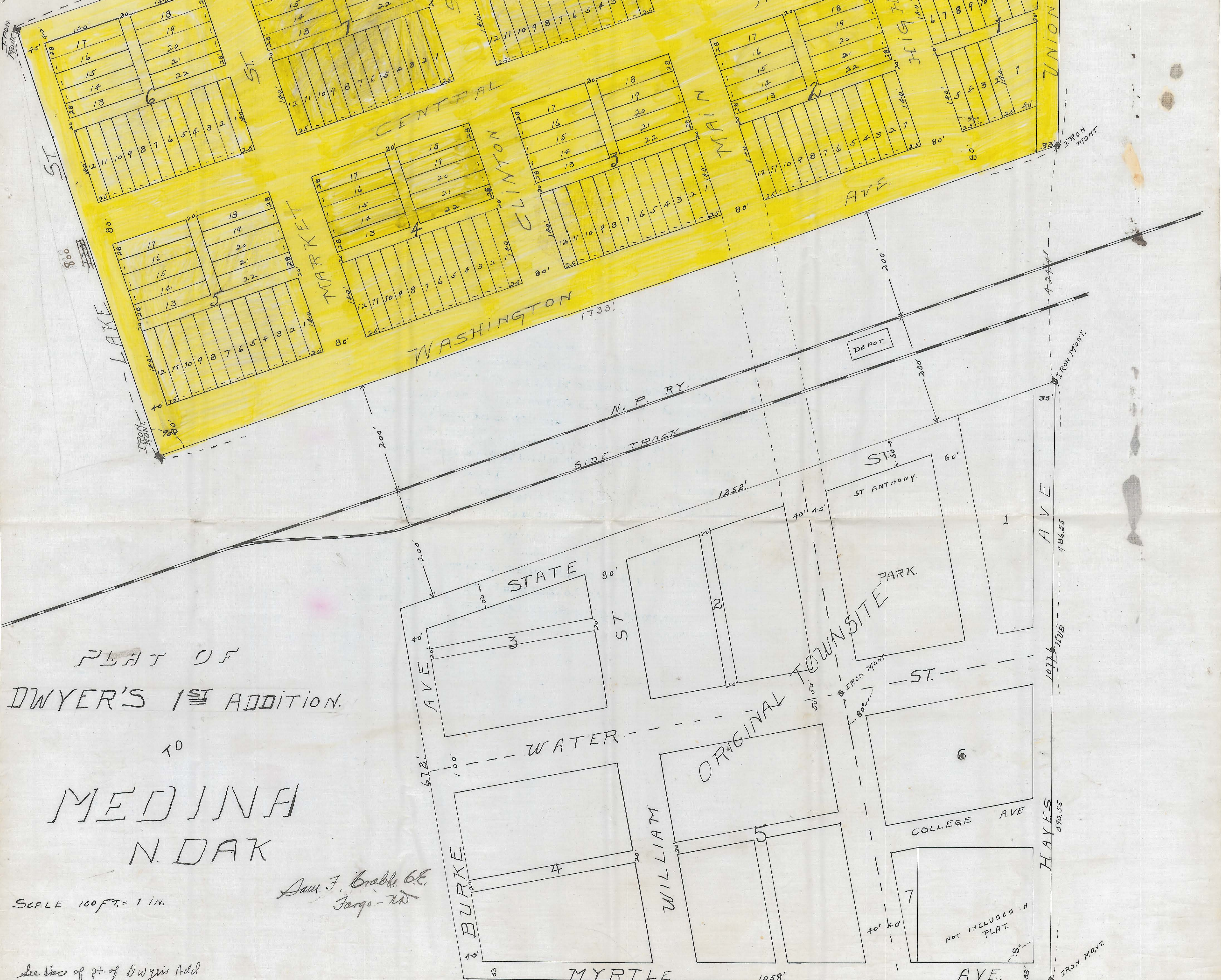

PLAT OF  
DWYER'S 1<sup>ST</sup> ADDITION.

10

MEDINA  
N. DAK

SCALE 100 FT. = 1 IN.

Sam. F. Crabbe, C.E.  
Fargo - ND

See also of pt. of Dwyer's Add  
in Book 10 - 37 - 80 Subs  
10-3-1909