

SEE LEONARD'S SECOND Add., A Replat of Lots 1+2 + Vac. pt. of 9th St. N.W. Doc. X123544  
 SEE Vac. RES. on Doc. X71860 AS TO N. 25' of Right of Way Abutting the S. Boundary Line Lot 1 + that part of Lot 2.

218

218

# DONNIE'S ADDITION

To The City of Jamestown, North Dakota  
 A part of Lot 6, Pine Valley Addition

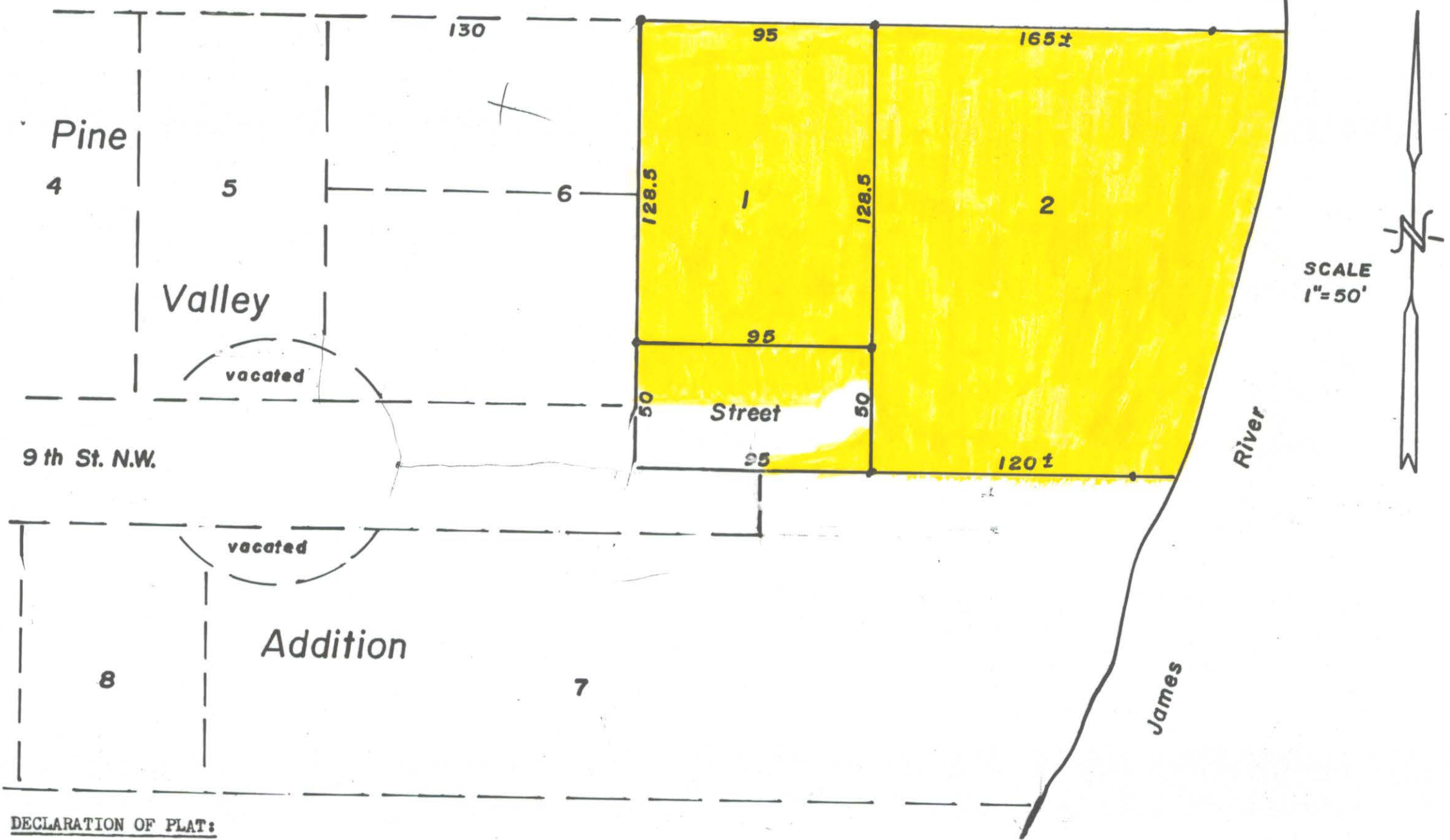

**DECLARATION OF PLAT:**

We, Leonard S. Dodgson and Donelea L. Dodgson, as the owners of record of the following described parcel of land do declare and make known that we did recently cause to be surveyed and laid out and platted a Plat of DONNIE'S ADDITION to the City of Jamestown, North Dakota, as shown on the attached sketch, and do agree with said plat, and do further dedicate forever all Streets, Avenues, alleys and roadways shown on the attached plat, to the City of Jamestown, in trust for use of the public.

Dated: 30 July 1979  
*Leonard S. Dodgson* *Donelea L. Dodgson*  
 Leonard S. Dodgson Donelea L. Dodgson

COUNTY OF STUTSMAN )  
 ) SS.  
 STATE OF NORTH DAKOTA)

Before me, a Notary Public in and for said County and State, personally appeared Leonard S. Dodgson and Donelea L. Dodgson, known to me to be the persons described in the foregoing instrument, and they acknowledged to me that they executed the same.

Dated: 7-30-79  
*Annice R. Britton*  
 Notary Public, Stutsman County, N. Dak.  
 My Commission expires July 22, 1980



**SURVEYORS CERTIFICATE:**

I, Donald Wenaas, a Registered Professional Engineer and Land Surveyor in the State of North Dakota, and as surveyor of the attached plat of DONNIE'S ADDITION to the City of Jamestown, North Dakota do declare and make known that said plat is a part of Lot 6, PINE VALLEY ADDITION to the City of Jamestown, North Dakota, and is located in Govt. Lot #14, Section Twenty Six (26) Township One Hundred and Forty North (140N) of Range Sixty Four West (R64W) in Stutsman County, North Dakota, and is more particularly described as follows:

All of Lot 6, Pine Valley Addition to the City of Jamestown, according to the certified plat thereof on record in the Register of Deeds office for Stutsman County, except the West 130 feet thereof. Said parcel contains 1.0 acres, more or less, and is shown on the attached sketch.

I further certify that this plat of DONNIE'S ADDITION was made by me from an actual survey thereof, and the same is correct and true to the best of my knowledge. The figures representing lengths, breadths, and distances denote feet and decimal fractions to the Statutes of the State of North Dakota and the Ordinances of the City of Jamestown Covering the same, as shown on the attached plat.

Dated: 7/23/79  
*Donald Wenaas*  
 Donald Wenaas, Registered Professional Engineer and Land Surveyor, N. Dak. #626

COUNTY OF STUTSMAN )  
 ) SS.  
 STATE OF NORTH DAKOTA)

Subscribed to and sworn to before me this 30<sup>th</sup> day of July, A.D. 1979,

*Annice R. Britton*

**CERTIFICATES OF APPROVAL:**

CITY OF JAMESTOWN )  
 ) SS.  
 STATE OF NORTH DAKOTA)

Examined and approved by the City Engineer of Jamestown, N. Dak.

Dated: 7-31-79  
*Waide D. Kritsky*  
 Waide D. Kritsky, City Engineer

Approved and recommended to the City Council of Jamestown, N. Dak. by resolution of the City Planning Commission at its regular meeting on 11 July 1979.

Dated: 7.31.79  
*Richard M. Stoudt, Jr.*  
 Richard M. Stoudt, Jr., President  
 City Planning Commission

Approved and ordered filed by resolution of the City Council of Jamestown, North Dakota at its Special meeting on 16 July 1979

Dated: 8-1-79  
*Allwin H. DeGroot*  
 Allwin H. DeGroot, Mayor,  
 City of Jamestown, N. Dak.

Attest: As City Auditor of Jamestown, N. Dak. I hereby attest to the above approvals,

Dated: 7-31-79  
*Rex C. Brisben*  
 Rex C. Brisben, City Auditor  
 Jamestown, North Dakota

X 63482

STATE OF NORTH DAKOTA, )  
 STUTSMAN COUNTY, ) ss.  
 I hereby certify that the within instrument was filed for record in this office.  
 AUG 17 1979  
 at 11:00'clock AM, and was duly recorded  
*Annice R. Britton*, Register of Deeds  
 By *Barbara J. Hanson*, Deputy

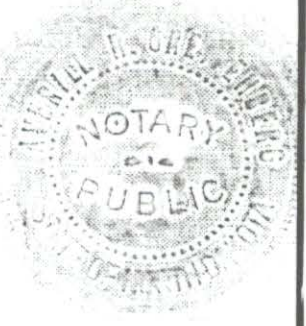

218

218