

# DOCKTOR SECOND SUBDIVISION

Part S.E. 1/4, Section 25, T139N, R64W  
Stutsman County, North Dakota

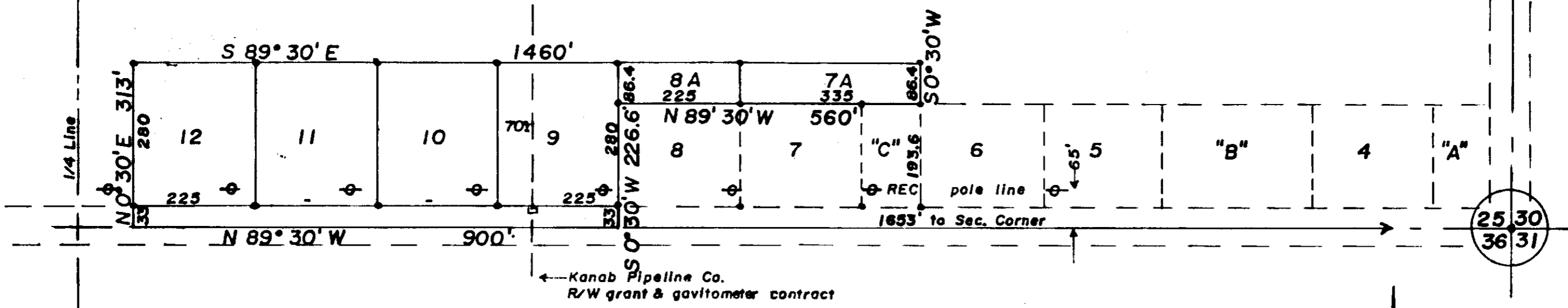

DOCKTOR SECOND SUBDIVISION

### DECLARATION OF PLAT:

We, Francis J. Docktor and Alvina Docktor, husband and wife, as owners and proprietors of the hereinafter described parcel of land, do declare and make known that we did recently caused to be surveyed and laid out and platted a plat of DOCKTOR SECOND SUBDIVISION in the S.E. 1/4 of Section 25, T139N, R64W, in Stutsman County, North Dakota, as shown on the attached plat, and do agree to said plat, and do further dedicate forever all Streets, Avenues and alleys shown on attached plat for the use of the Public.

Dated: 11/17/73

Francis J. Docktor  
Francis J. Docktor

Alvina Docktor  
Alvina Docktor

COUNTY OF STUTSMAN )  
                                  ) SS.  
STATE OF NORTH DAKOTA )

Before me, a Notary public in and for said County and State personally appeared Francis J. Docktor and Alvina Docktor, known to me to be the persons described in the foregoing instrument, and they acknowledged to me that they executed the same.

Dated: 11/17/73

Del C. Benish  
Notary Public, Stutsman County, North Dakota  
My Commission expires 4-2-84

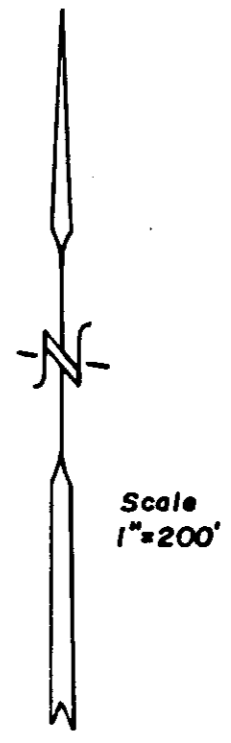

### SURVEYORS CERTIFICATE:

I, Donald Wenas, a Registered Professional Engineer and Land Surveyor in the State of North Dakota, and as surveyor of the attached plat of DOCKTOR SECOND SUBDIVISION do declare and make known that said plat is in the SOUTHEAST QUARTER (SE 1/4) of SECTION Twenty Five (25), Township One Hundred and thirty Nine North (T139N), of Range Sixty Four West (R64W) in Stutsman County, North Dakota, and is more particularly described as follows:

Beginning at a point on the South line of Section 25, T139N, R64W, said point being N 89° 30' W a distance of 1653 feet from the Southeast corner of said SE 1/4, hence from this point of beginning continuing S 89° 30' W along said Section line for a distance of 900 feet, hence N 0° 30' E for a distance of 313 feet, hence S 89° 30' E for a distance of 1460 feet, hence S 0° 30' W for a distance of 226.6 feet to the Northwest corner of lot 6, DOCKTOR'S SUBDIVISION, hence N 89° 30' W along the North line of said subdivision for a distance of 560 feet, hence S 0° 30' W along the West line of said Subdivision for a distance of 226.6 feet to the point of beginning. Said parcel contains 1.53 acres, more or less, and is shown on the attached sketch.

I further certify that this plat ed DOCKTOR SECOND SUBDIVISION in the SE 1/4 of Section 25, T139N, R64W was made by me from an actual survey thereof and is correct and true to the best of my knowledge. The figures representing lengths, breadths, and distances denote feet and decimal fractions thereof. At the time of surveying and laying out the proprietors caused to be planted good and sufficient monuments conforming to the Statutes of the State of North Dakota covering the same, as shown on the attached sketch.

Dated: 11/17/78

Donald Wenas  
Donald Wenas, Registered Professional  
engineer and Land Surveyor, N. Dak. #626

X 59455

STATE OF NORTH DAKOTA, )  
STUTSMAN COUNTY, )  
I hereby certify that the within instrument was filed for record in this office.  
NOV 20 1978  
at 2 o'clock P.M., and was duly recorded  
Lois A. Berg Register of Deeds  
by \_\_\_\_\_ Deputy