

# COLLIN'S ADDITION TO CLEVELAND NORTH DAKOTA.

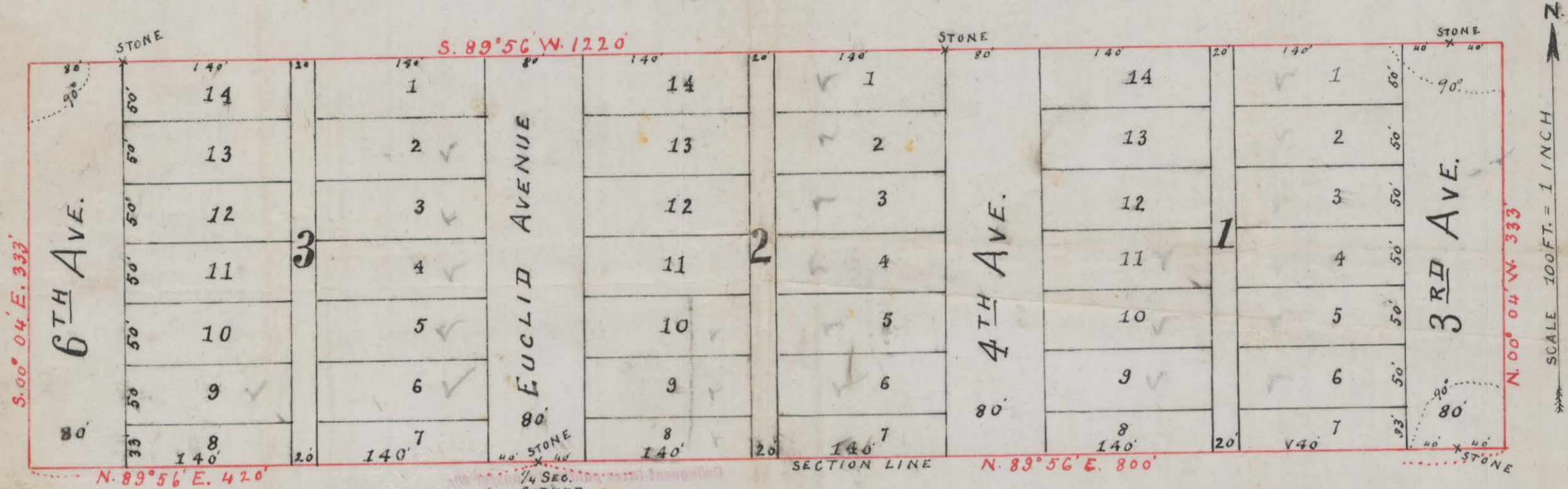

we Charles Colton and  
 Know all men by these presents; That I, Frank G. Collins of the County of Stutsman and State of North Dakota being owner and proprietors of a tract of land situated in the south half of the south half of section 34 Township 140 Range 67 in Stutsman County, North Dakota; more particularly described as follows: Commencing at the quarter section corner on the south line of said section 34 T<sup>140</sup> R<sup>67</sup> Thence north 89 degrees 56 minutes East 800 feet Thence north 4 minutes West 333 feet Thence south 89 degrees 56 minutes west 1220 feet Thence south 4 minutes East 333 feet Thence north 89 degrees 56 minutes East 1220 feet to point of beginning, containing 9.32 acres, have caused the same to be surveyed and platted in the manner shown on the annexed map as Collins' Addition to Cleveland, North Dakota and we do hereby donate and dedicate to the public use forever, all the avenues, streets and alleys thereon shown. In witness whereof we have hereunto set our hands and seal this 11 day of October 1904

Charles Colton,  
 F. G. Collins

State of North Dakota }  
 County of Stutsman } ss. On this 11 day of October in the year One thousand nine hundred and four before me  
 Charles Colton as F. G. Collins a Notary Public in and for said County and state personally appeared Frank G. Collins to me known to be the persons who are described in, and who executed the foregoing instrument and acknowledged to me that they executed the same.  
 F. B. Goble a Notary Public  
 My commission expires Sept. 9th 1908

I George Conn, hereby certify that I have accurately surveyed Collin's Addition to Cleveland, N. D. a correct map of which is hereto annexed. All distances are given in feet and decimals thereof. Stone monuments have been placed as shown on map.  
 George Conn  
 Surveyor

State of North Dakota }  
 County of Barnes } ss. On this 16 day of July 1904 before me Estwright a Notary Public in and for said County and state personally appeared George Conn to me known to be the person who is described in, and who executed the foregoing instrument and acknowledged to me that he executed the same.  
 Estwright

50 W 10/11  
 [Handwritten notes and signatures in red ink, including 'F. G. Collins' and 'George Conn']