

PLAT OF

CLEVELAND
STUTSMAN CO D.T.

Handwritten notes at top right of the plat, including a signature and some illegible text.



NORTHERN PACIFIC RAILWAY.

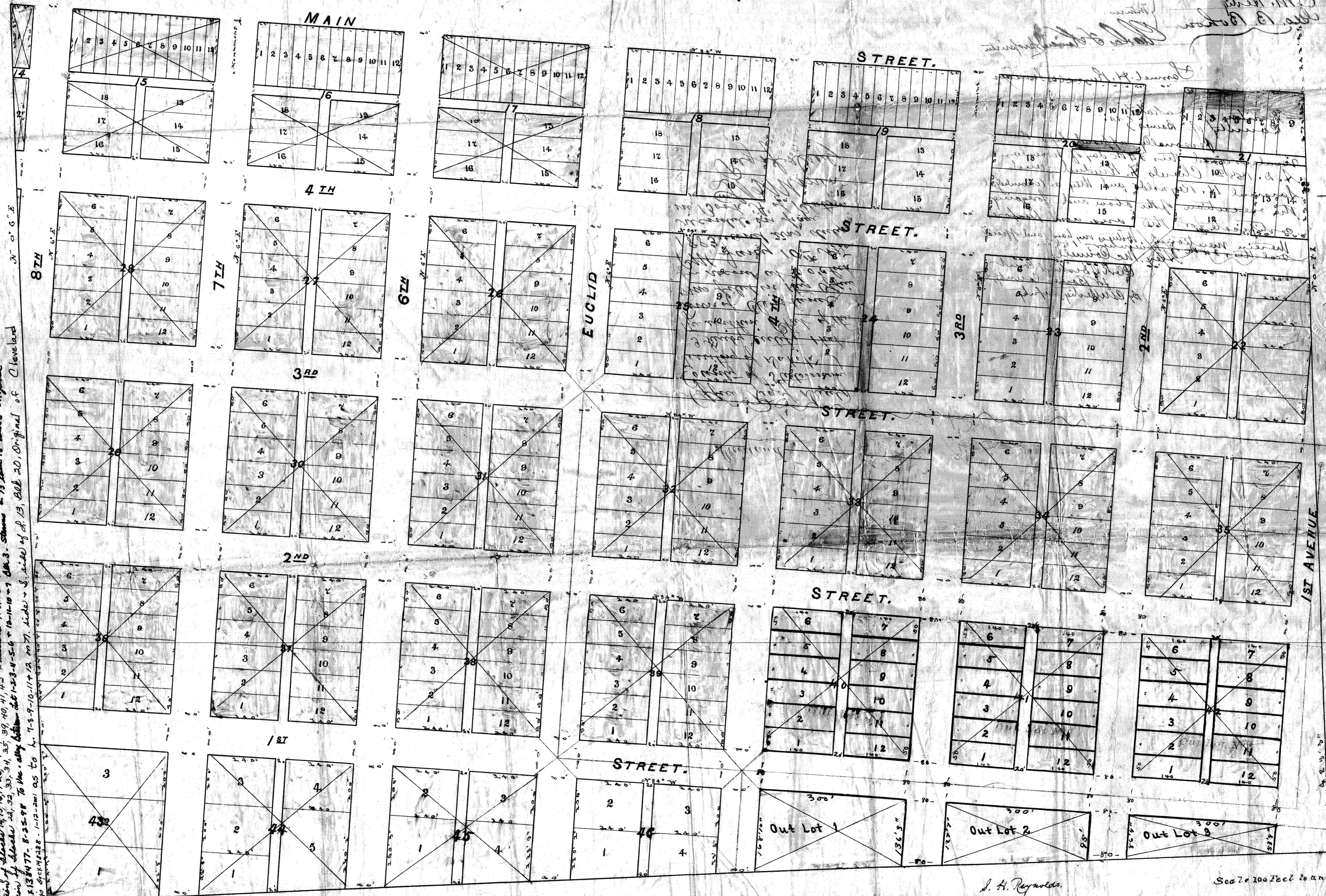

Vertical handwritten notes on the left side of the plat, including a signature and some illegible text.

Vertical handwritten notes on the right side of the plat, including a signature and some illegible text.

L. H. Reynolds
Signature

See to 100 Feet to an Inch