

PLAT OF
 BUCHHOLTZ 2nd ADDITION
 TO THE CITY OF
 JAMESTOWN, STUTSMAN CO.
 NORTH DAKOTA

PROPRIETOR'S CERTIFICATE

BE IT KNOWN BY THESE PRESENTS, that A.G. Buchholtz, V.L. Buchholtz, the owners of these tracts and parcels of land more particularly described as follows, to wit:
 A tract of land bounded by the following described line: Beginning at a point on the west line of the southeast quarter (S1/4) of Section 24, T140N, R64W of the Fifth Principle Meridian 303 feet North of the southwest corner of said southeast quarter; thence N0° 06' W 920.0 feet along said west line of the southeast quarter; thence N89° 57' E 512.7 feet; thence S0° 06' E 920.0 feet; thence S89° 57' W 512.7 feet to the point of beginning.

Said owners have caused the same to be platted as shown on the plat hereto annexed; that all streets, avenues, and alleys as shown therein are hereby dedicated to public use and that said plat shall henceforth be known as "Buchholtz Second Addition" to the City of Jamestown, Stutsman County, North Dakota.

STATE OF NORTH DAKOTA)
) ss. _____
 COUNTY OF STUTSMAN)
 On this 5th day of July, A.D., 1968, before me, a Notary Public in and for said County and State, personally appeared A.G. Buchholtz, known to me to be the person, who is described in and who joined in the execution of the foregoing instrument, and he acknowledged to me that he executed the same.
 Notary Public Joseph A. Buehli
 My commission expires July 17, 1969

STATE OF NORTH DAKOTA)
) ss. _____
 COUNTY OF STUTSMAN)
 On this 5th day of July, A.D., 1968, before me, a Notary Public in and for said County and State, personally appeared V.L. Buchholtz, known to me to be the person, who is described in and who joined in the execution of the foregoing instrument, and he acknowledged to me that he executed the same.
 Notary Public Joseph A. Buehli
 My commission expires July 17, 1969

SURVEYOR'S CERTIFICATE

BE IT KNOWN THAT I, Johnny Klingenberg, North Central Consultants, Inc., Jamestown, North Dakota, a Registered Professional Engineer and Land Surveyor in the State of North Dakota, do hereby certify that the foregoing tracts and parcels of land described in the Proprietor's Certificate were platted by me, or under my direct supervision, as shown as designated on the plat herein; that the same is true and correct according to my best knowledge and belief, and that all figures representing distance, length and breadth denote feet or decimals thereof.

In witness whereof, I have hereunto set my hand this 29th day of June, 1968, A.D.

 Johnny Klingenberg R.P. and L.S.
 Registration No. 471
 North Central Consultants, Inc.
 Jamestown, North Dakota

STATE OF NORTH DAKOTA)
) ss. _____
 COUNTY OF STUTSMAN)
 On this 29th day of June, A.D., 1968, before me, a Notary Public in and for said County and State, personally appeared Johnny Klingenberg, known to me to be the person, who is described in and who joined in the execution of the foregoing instrument, and he acknowledged to me that he executed the same.
 Notary Public Kevin A. Rath
 My commission expires September 1, 1972

CERTIFICATE OF APPROVAL

BE IT KNOWN THAT BY RESOLUTION duly adopted at a meeting of the City Planning Commission for the City of Jamestown, North Dakota, on the 22nd day of Feb, 1968, the within and annexed plat known as "Buchholtz Second Addition" in the City of Jamestown, North Dakota, was duly approved and accepted.

Dated: 7/11/68

 Chairman, City Planning Commission

Attest: Ray C. Brinkman
 City Auditor

BE IT KNOWN THAT BY RESOLUTION duly adopted at a Regular Meeting of the City Council for the City of Jamestown, North Dakota, held on the 3rd day of June, 1968, the within and annexed plat known as "Buchholtz Second Addition" in the City of Jamestown, North Dakota was duly approved and accepted as an official plat and ordered filed in the office of Register of Deeds for Stutsman County, North Dakota, and a copy of the same to be filed in the office of City Auditor.

Dated: 7/11/68

 Mayor

Attest: Ray C. Brinkman
 City Auditor

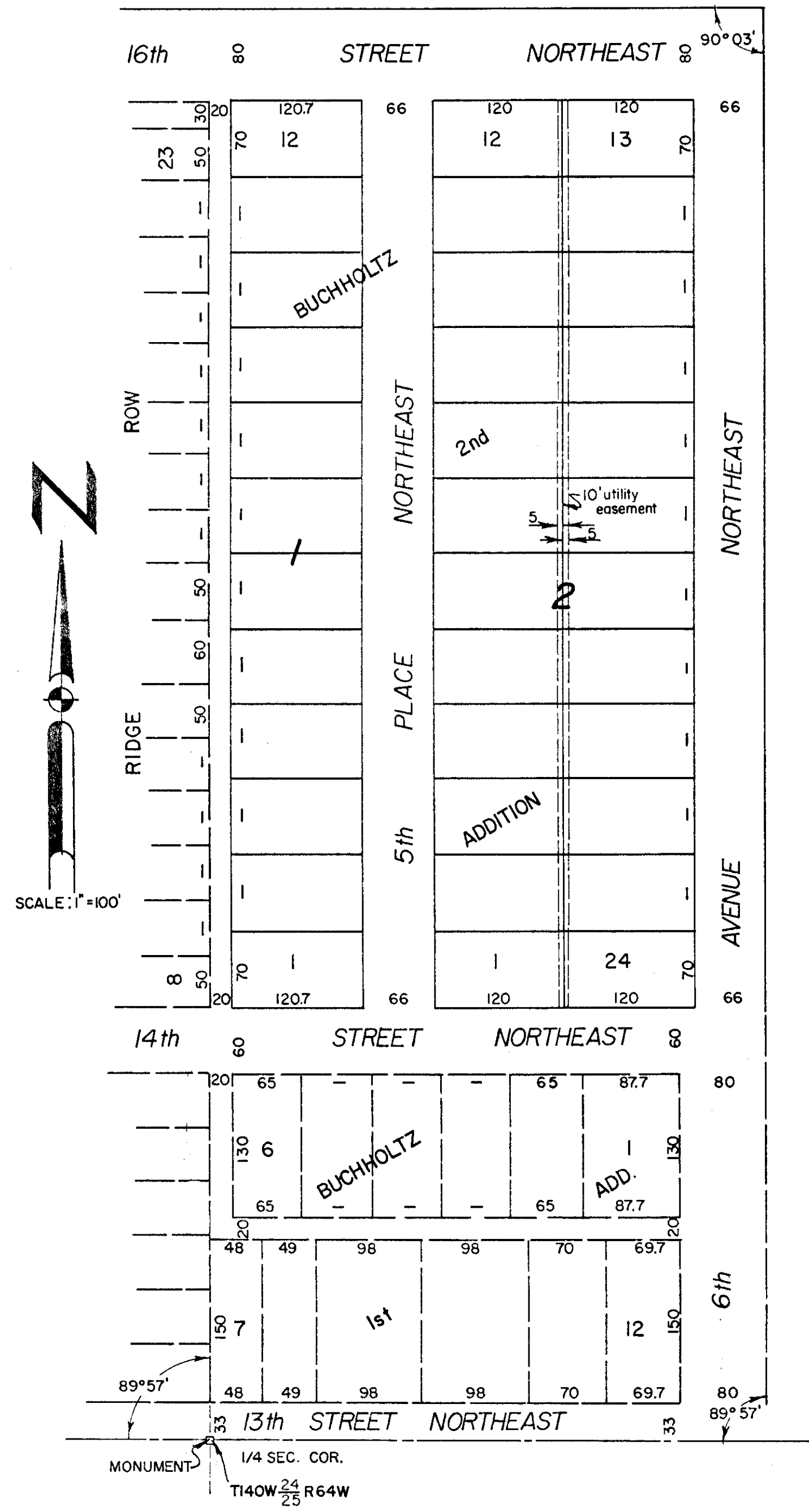

X 18304

STATE OF NORTH DAKOTA)
) ss. _____
 STUTSMAN COUNTY)
 I hereby certify that the within instrument was filed in this office.
 JUL 12 - 1968

 Register of Deeds
 By _____
 Deputy
 Book B Plats Page 202-203