

BROWN'S ADDITION TO COURTENAY N. D.

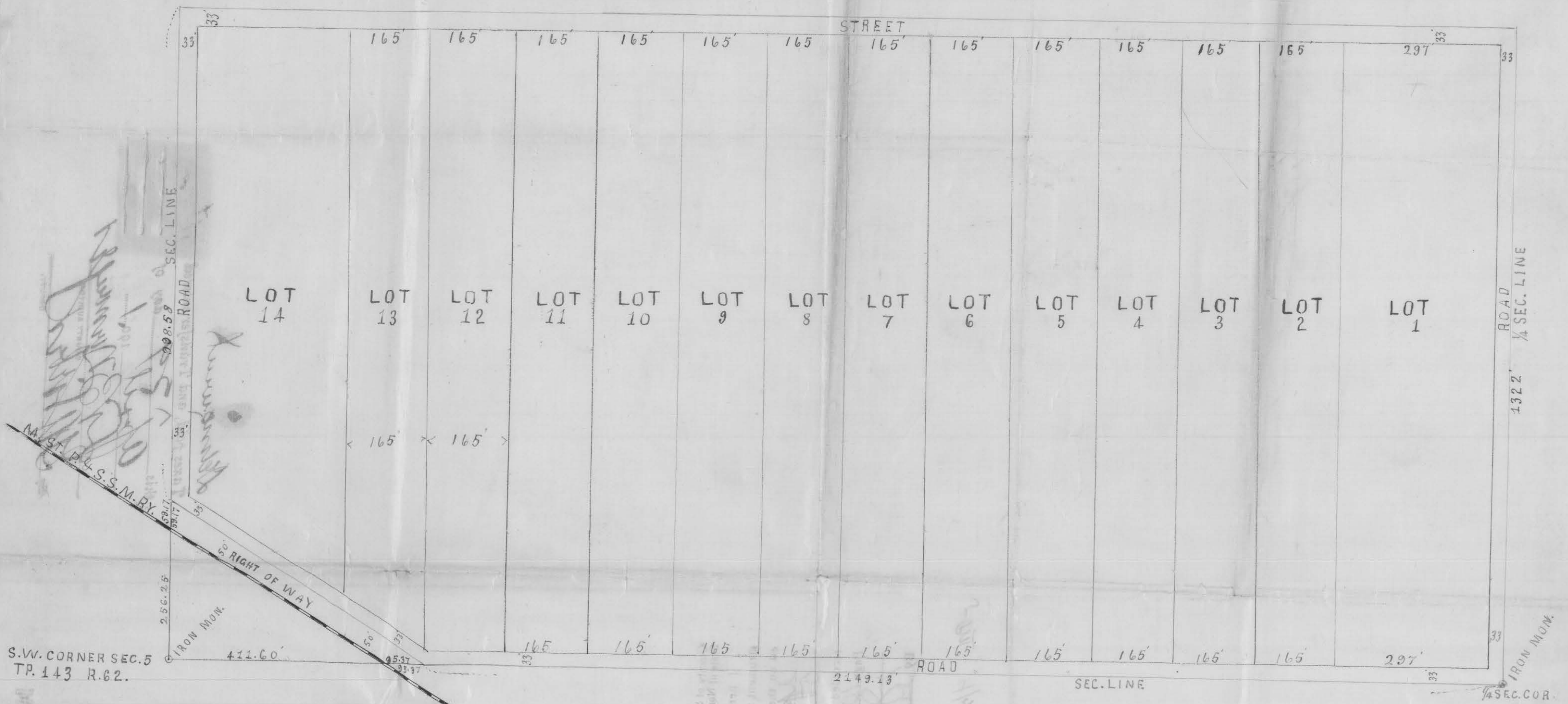

Know all men by these presents: That **J. Marie Helen Brown** of the town of Courtenay, County of Stutsman, State of North Dakota, owner and proprietor of the following described land lying and being in the County of Stutsman, and State of North Dakota, to wit: All that part of the South half of the South West quarter of Section Five (5) Township 143 Range 62 lying north of the Right of Way of the Minneapolis, St. Paul & Sault Ste Marie Railway; has caused the same to be surveyed and platted in the manner shown on the plat hereto annexed, and hereby donates and dedicates to the public use forever all the streets, avenues, and alleys thereon shown.

State of North Dakota }
County of Stutsman } ss.

Marie Helen Brown

On this 10th day of April A.D. 1901 before the undersigned a notary public in and for said county and state, came Marie Helen Brown to me personally known to be the person who executed the foregoing instrument and acknowledged the same as his free act and deed.

A. J. Green
Notary Public
Stutsman County
N.D.

State of North Dakota }
County of Stutsman } ss.

I hereby certify that I have surveyed and platted the land described on this map as Brown's Addition to Courtenay in Stutsman County, North Dakota, that monuments are placed as shown on said map, that the survey is correct. All distances are given in feet and decimals of a foot.

George Corn
Co Surveyor