

# BROWN CEMETARY

Part S.W. 1/4, Sec 3, T137N, R65W  
Stutsman County, North Dakota

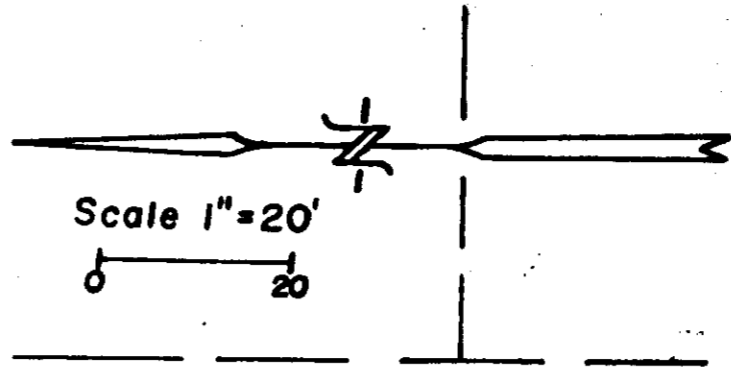

**LEGEND**

- found 3x3" stone block corner mon.
- found iron pipe block corner mon.
- set iron track spike as block corner
- set 1/2" iron pipe monument

Unplatted

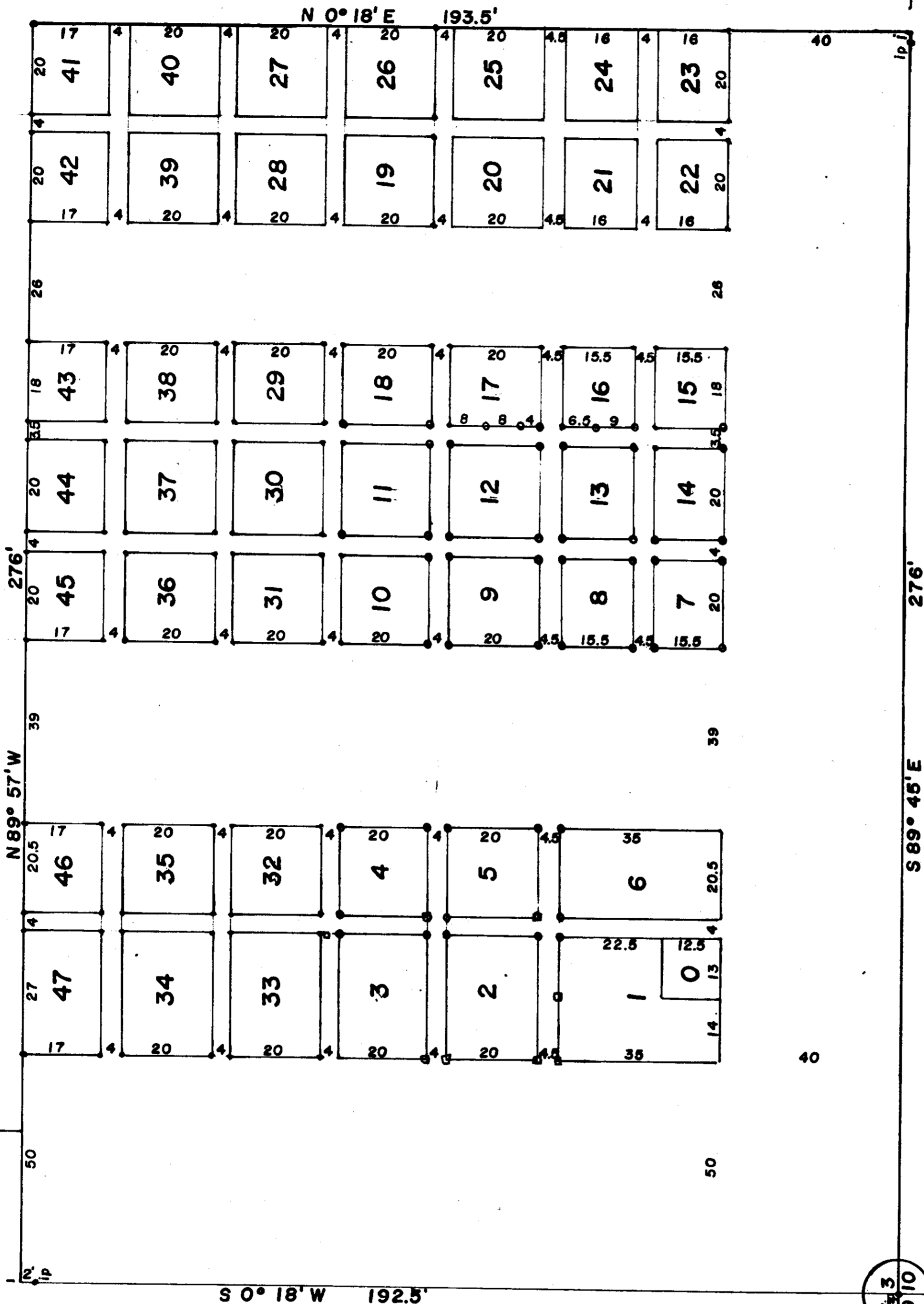

**DECLARATION OF PLAT:**

Brown Cemetary Association (formerly Homeland Cemetary Association), a non-profit North Dakota Corporation, do hereby declare and make known that they did recently cause to be surveyed and laid out and platted BROWN CEMETARY as shown on the attached plat as resurveyed and expanded, and do agree to and approve said plat:

Dated: 6-4-84

Richard Brown  
Richard Brown, President

X 82055

Geraldine Marker  
Geraldine Marker, Sec.-Treas.

STATE OF NORTH DAKOTA, } ss.  
STUTSMAN COUNTY, }  
I hereby certify that the within instrument  
was filed in this office.

SEP 12 1984

at 10 o'clock A.M. and was duly recorded  
by IRENE BERG Register of Deeds  
Deputy

**Certificate of Approval:**

The attached Plat of BROWN CEMETARY was approved by the Sharlow Township Board of Supervisors at its meeting on 8-10 1984.

Richard Brown  
Richard Brown, Chairman

Mrs. Beatrice Brown  
Mrs. Beatrice Brown, Clerk

**SURVEYORS CERTIFICATE:**

I, Donald Wenaas, a Registered Professional Engineer and Land Surveyor in the State of North Dakota, do declare and make known that the attached plat of BROWN CEMETARY is located in the Southwest Quarter (SW 1/4) of Section Three (3), Township One Hundred and Thirty Seven North (T137N) of Range Sixty Five West (R65W) of the Fifth Principal Meridian, in Stutsman County, North Dakota, and is more particularly described as: Beginning at the Southwest corner of the SW 1/4 of Section 3 T137N, R65W, hence S 89° 45' E along the South line of said SW 1/4 for a distance of 275 feet, hence N 0° 18' E for a distance of 193.5 feet, hence N 89° 57' W for a distance of 276 feet to the West line of said SW 1/4, hence S 0° 18' W along said West line for a distance of 192.5 feet to the point of beginning containing 1.22 acres, more or less.

I further certify that the above plat and description was made from notes taken during an actual field survey, and that it correctly represents the tracts of land described to the best of my knowledge.

Dated: 5/16/84

Donald Wenaas  
Donald Wenaas, Registered Professional  
Engineer and Land Surveyor, ID #525

BROWN'S CEMETERY

267

267