

# BAY VIEW SUBDIVISION

Part S.E. 1/4, Sec. 2, T140N, R64W  
Stutsman County, North Dakota

I, Arthur L. Winters, a Notary Public in and for said County and State, personally appeared Robert Mountain, known to me to be the person who joined in the execution of the above instrument, and he acknowledged to me that he executed the same.

Robert Mountain  
Stephan J. Le...

Notary Public  
County of Beaverhead  
State of Montana

Before me, a Notary Public in and for said County and State, personally appeared Robert Mountain, known to me to be the person who joined in the execution of the above instrument, and he acknowledged to me that he executed the same.

Notary Public, Stutsman County, North Dakota  
My Commission expires

County of Beaverhead  
State of Montana

Before me, a Notary Public in and for said County and State, personally appeared Robert Mountain, known to me to be the person who joined in the execution of the above instrument, and he acknowledged to me that he executed the same.

Notary Public, Beaverhead County, Montana

I, Donald Wenasas, a Registered Professional Engineer and Land Surveyor in the State of North Dakota, and as Surveyor of the attached BAY VIEW SUBDIVISION, do declare and make known that said plat is in full compliance with the provisions of the laws of said State, and is more particularly described as follows:

Beginning at the S.E. corner of the S.E. 1/4 of Section 2, T140N, R64W, hence N 0° 13' W along the East line of said S.E. 1/4 for a distance of 119.67 feet, hence N 89° 20' W for a distance of 329.3 feet, hence N 0° 13' W for a distance of 660 feet, hence S 88° 13' W for a distance of 302 feet, hence N 0° 13' W for a distance of 670 feet, to the South line of said S.E. 1/4, hence S 89° 35' E along said South line for a distance of 593 feet to the point of beginning. Said parcel contains 22.8 acres, more or less, and is shown on the attached plat.

Further certify that this plat was made by me from an actual survey thereof and is correct and true to the best of my knowledge. The figures representing lengths, breadths and distances are in whole feet and decimal fractions thereof. At the time of surveying and laying out the proprietors caused to be planted good and sufficient monuments conforming to the statutes of the State of North Dakota covering the same, as shown on the attached plat.

Donald Wenasas  
Donald Wenasas, Registered Professional Engineer  
and Land Surveyor, N. Dak. #626

Dated: 5/9/78

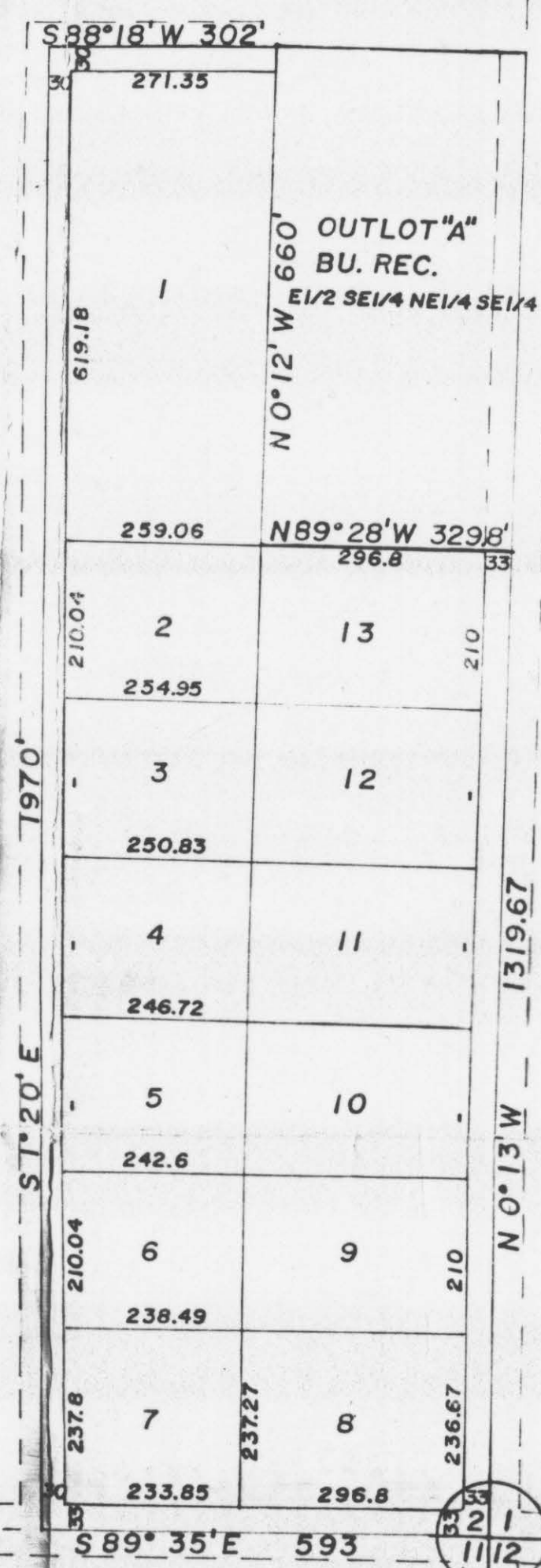

X 55504  
MAY-11-1978  
A  
Kreneberg  
Pd 40