

PLAT OF ASH GROVE

STUTSMAN COUNTY, N.D.

Scale = 1"=100'

J.M. Hansen, Surveyor.

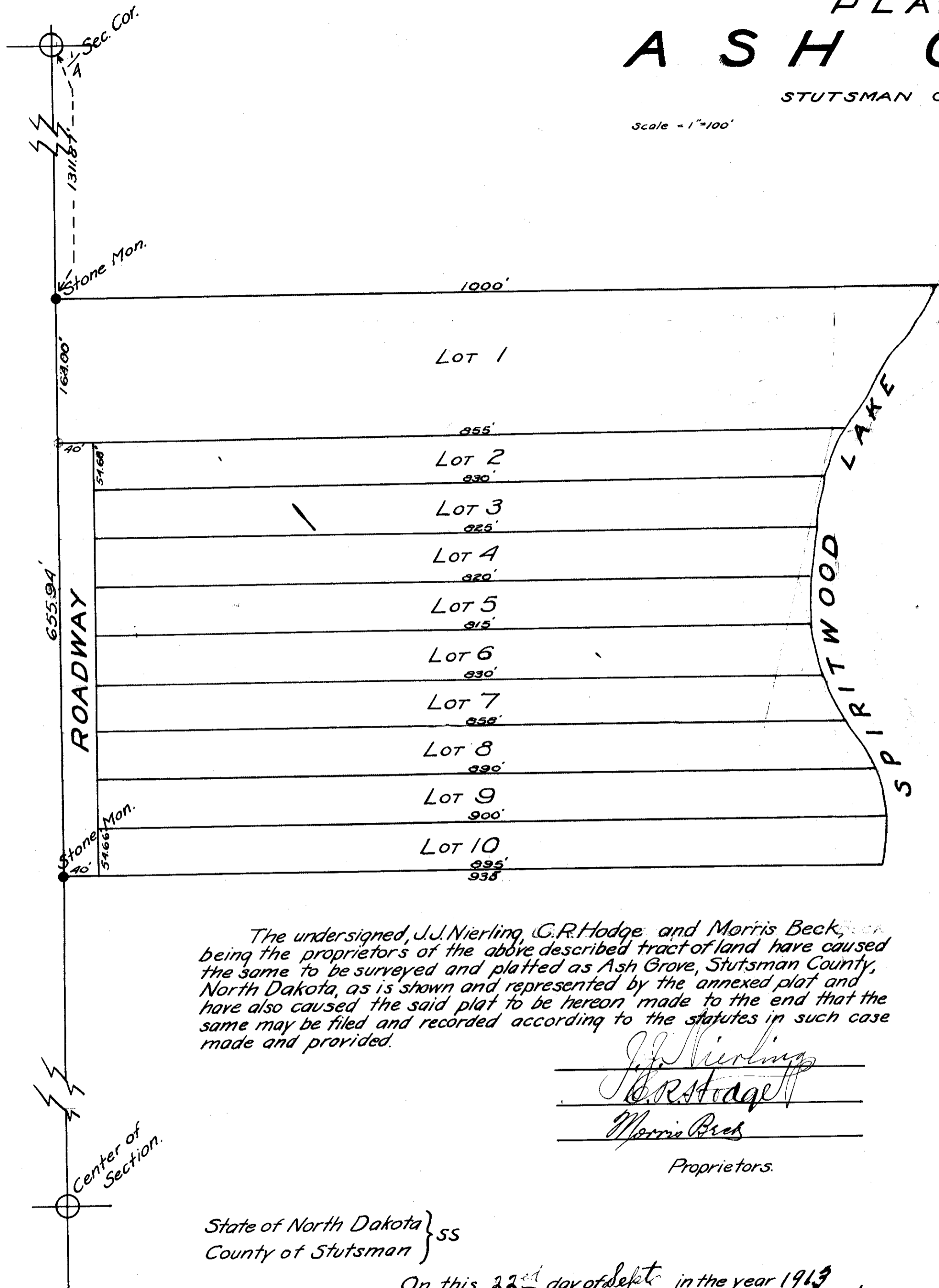

Ash Grove, Stutsman County, North Dakota, comprises part of the northeast one-quarter of Section thirty-six (36), Township one hundred forty-two (142N) North, Range sixty-three (63W) West, described as follows— Beginning at a point which point is on the north and south bearing one-half section line of said section thirty-six (36), and is 1311.87 south of the NE corner on the north line of said section, thence east 1000 more or less to shore line of Spiritwood Lake, thence southerly along the shore line of said Spiritwood Lake a distance of seven hundred and five (705) feet, more or less, thence west a distance of nine hundred and thirty-five (935) feet, more or less, to a point on the north and south bearing one-half section line of Said Section thirty-six (36), thence north along said line six hundred fifty-five and ninety-four hundredths (655.94) feet to point of beginning.

Good and sufficient stone monuments, properly marked are set as shown on plat.

All lot dimensions, and dimensions are shown on the plat. All distances are shown in feet and decimals thereof.

J. M. Hansen
Surveyor.

State of North Dakota }
County of Stutsman } ss

On this 17th day of September in the year 1913 before me personally appeared J.M. Hansen, known to me to be the surveyor who executed the foregoing instrument and acknowledged to me that he executed the same from actual survey thereof.

J. Nieling
Notary Public, Stutsman County, N.D.
My commission expires October 11th 1917.

The undersigned, J.J. Nierling, G.R. Hodge and Morris Beck, being the proprietors of the above described tract of land have caused the same to be surveyed and platted as Ash Grove, Stutsman County, North Dakota, as is shown and represented by the annexed plat and have also caused the said plat to be hereon made to the end that the same may be filed and recorded according to the statutes in such case made and provided.

J.J. Nierling
G.R. Hodge
Morris Beck
Proprietors.

State of North Dakota }
County of Stutsman } ss

On this 22nd day of Sept in the year 1913 before me personally appeared J.J. Nierling, G.R. Hodge and Morris Beck, known to me to be the persons who executed the annexed plat and the certificate thereon and acknowledged the same to have been executed by them to the end that the same might be recorded as provided by law.

J. Nieling
Notary Public, Stutsman County, N.D.
My commission expires October 11th 1917

Office of Register of Deeds }
County of Stutsman } ss
State of North Dakota }

I hereby certify that the above and foregoing plat was filed in this office for record on the 26 day of September A.D. 1913 at 1 o'clock, P.M.

Register of Deeds.

26
9
26
1913

Document No. 10121

Register of Deeds

I hereby certify that the above and foregoing plot was filed in this office for record on the 26 day of September AD 1913 at 1 o'clock P.M.

State of North Dakota
County of Stutsman
Office of Register of Deeds

DEPT. OF STATE
REGISTER OF DEEDS
SEP 26 1913
of Deeds

Delinquent taxes and special assessments, interest and transfer entered.
SEP 27 1913
Andrew Plewex
Auditor, Stutsman County, N. D.

Ash Grove

Notary Public, Stutsman County, N.D.
My commission expires 11/15/17

U.M. Hansen known to me to be the person who executed the foregoing instrument and acknowledged to me that he executed the same from actual survey thereof

U.M. Hansen
Surveyor

State of North Dakota
County of Stutsman

All lot dimensions and dimensions are shown on the plat. All distances are shown in feet and decimals thereof.

Ash Grove Stutsman County, North Dakota, comprises part of the northeast one-fourth of section thirty-six (36) township one hundred and thirty-four (134) north range sixty-three (63) west described as follows: Beginning at a point which point is on the north and south bearing one-half section line of said section thirty-six (36) and is 1311.87 south of the N.E. corner on the north line of said section, thence east 1000 more or less to stone line of Spiritwood Lake thence southerly along the stone line of said Spiritwood Lake a distance of seven hundred and five (705) feet more or less, thence west a distance of nine hundred and thirty-five (935) feet more or less to a point on the north and south bearing one-half section line of said section thirty-six (36) thence north along said line six hundred fifty-five and ninety-four hundredths (655.94) feet to point of beginning.

PLAT OF
ASH GROVE
STUTSMAN COUNTY, N.D.

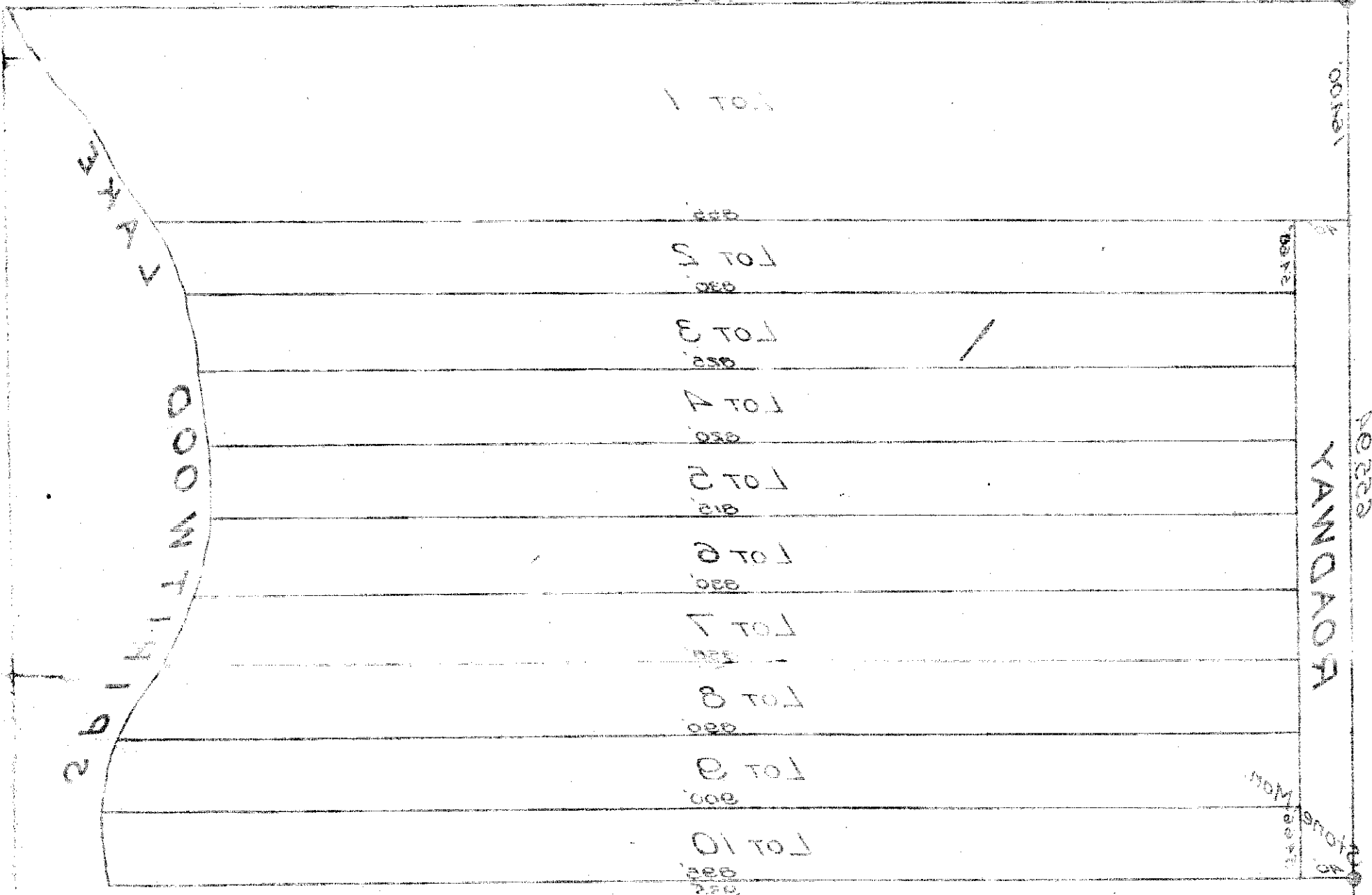

The undersigned U.M. Hansen, C.R. Hoop and Morris Beck being the proprietors of the above described tract of land have caused the same to be surveyed and platted as Ash Grove, Stutsman County, North Dakota, as is shown and represented by the annexed plat and have also caused the said plat to be hereon made to the end that the same may be filed and recorded according to the statutes in such case made and provided.

Proprietors
C.R. Hoop
Morris Beck
U.M. Hansen

State of North Dakota
County of Stutsman
On this 22 day of Sept. in the year 1913 before me personally appeared U.M. Hansen, C.R. Hoop and Morris Beck known to me to be the persons who executed the annexed plat and the certificate thereon and acknowledged the same to have been executed by them to the end that the same might be recorded as provided by law.

Notary Public, Stutsman County, N.D.
My commission expires 11/15/17

