

**AIRPORT 1ST SUBDIVISION
PART OF N 1/2 SEC 29 T140N R63W
STUTSMAN COUNTY**

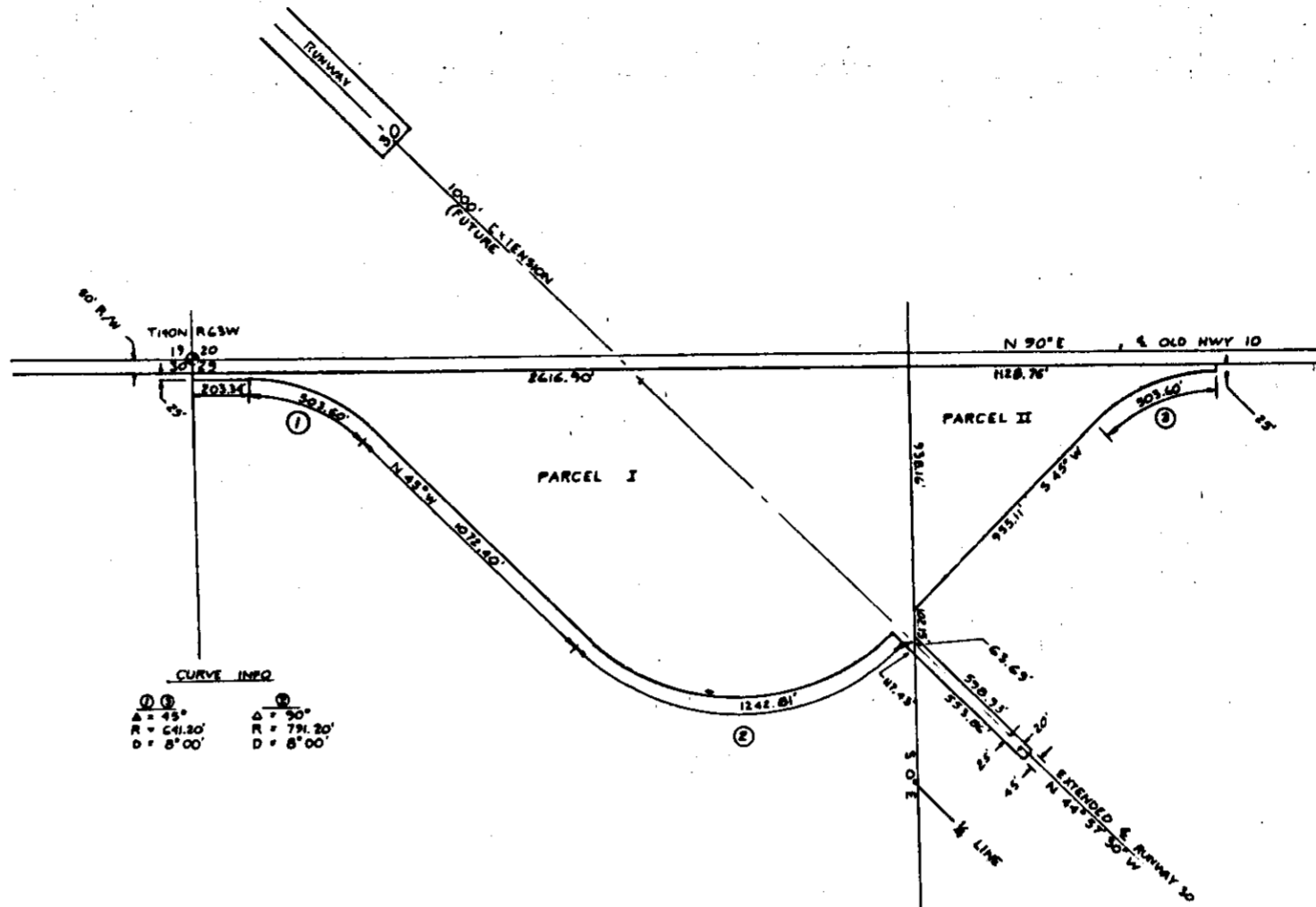

AIRPORT 1ST SUBDIVISION

The parties set forth hereon as owners and proprietors of the land hereinafter described together with John W. Becker, North Central Consultants, Ltd., a Registered Professional Engineer and Land Surveyor in the State of North Dakota; hereby declare and make known that said owners and proprietors recently caused to be platted a portion of the N 1/2 Section 29, T140N, R63W in Stutsman County, North Dakota, hereafter to be known as the Airport 1st Subdivision. The plat thereof which is hereby attached was made by said John W. Becker in accordance with the statutes of the State of North Dakota and ordinances of the City of Jamestown, North Dakota, in such case made and provided a description of the situation and boundaries of said plat being as follows:

**DESCRIPTION OF PLATTED AREA OF AIRPORT 1ST SUBDIVISION
OF PART OF THE N 1/2 SEC. 29, T140N, R63W**

PARCEL I

A tract of land located within the N 1/2 Section 29, T140N, R63W of the 5th P.M. North Dakota more particularly described as follows:

Beginning at a point on the west line of said Section 29 located S00°00'E 50.00 feet from the NW corner of said Section 29; thence N90°00'E along the south right-of-way line of old Highway No. 10 for 2616.90 feet more or less to the east line of said NW 1/4; thence S00°00'E along said east line NW 1/4 for 1054.00 feet; thence N44°57'30"W for 117.43 feet to the point of beginning of an 8°00' circular curve to the right, the radius being 791.20 feet and the Delta angle being 90°00'; thence along said curve for 1242.81 feet to the end point of said curve; thence N45°00'W for 1072.40 feet to the point of beginning of an 8°00' circular curve to the left, the radius being 641.20 feet and the Delta angle being 45°00'; thence along said curve for 503.60 feet to the end point of said curve; thence N90°00'W for 203.34 feet more or less to the west line of said Section 29; thence N00°00'W for 25.00 feet more or less to the point of beginning.

Said tract of land contains 51.04 acres more or less.

PARCEL II

A tract of land located within the N 1/2 Section 29, T140N, R63W of the 5th P.M. North Dakota more particularly described as follows:

Beginning at a point on the west line of said NE 1/4 located S00°00'E 50.00 feet from the NW corner of said NE 1/4, also being the 1/4 corner; thence N90°00'E along the south right-of-way line of old Highway No. 10 for 1128.76 feet; thence S00°00'E for 25.00 feet to the point of beginning of an 8°00' circular curve to the left, the radius being 641.20 feet and the Delta angle being 45°00'; thence along said curve for 503.60 feet to the end point of said curve; thence S45°00'W for 955.11 feet to the west line of said NE 1/4; thence S00°00'E along said west line NE 1/4 for 102.15 feet; thence S44°57'30"E for 590.93 feet; thence S45°02'30"W for 45.00 feet; thence N44°57'30"W for 553.85 feet more or less to the west line of said NE 1/4; thence N00°00'W along said west line for 1054.00 feet more or less to the point of beginning.

Said tract contains 9.60 acres more or less.

PROPRIETOR'S CERTIFICATE

Jamestown Municipal Airport Authority, V. J. Buck, Chairman, being the owner and proprietor of the above described property within the N 1/2 of Section 29, T140N, R63W, have caused said property to be surveyed and platted as shown on the plat and do agree to said plating.

STATE OF NORTH DAKOTA }
COUNTY OF STUTSMAN } s.s.

V. J. Buck
Jamestown Municipal Airport Authority
V. J. Buck, Chairman

On this 12th day of July, 1972, before me, a notary public in and for said county and state, personally appeared V. J. Buck, Chairman, Jamestown Municipal Airport Authority, known to me to be the same person described herein, and who executed the within and foregoing proprietor's certificate, and acknowledged before me that he executed the same.

Chris Rack
Notary Public
State of North Dakota
My Commission expires 9-1-1972

SURVEYOR'S CERTIFICATE

John W. Becker, North Central Consultants, Ltd., Jamestown, North Dakota, a Registered Professional Engineer and Land Surveyor in the State of North Dakota, do hereby certify that this plat is a true and correct representation of Airport 1st Subdivision in Stutsman County, North Dakota as surveyed and platted by me in accordance with the statutes of the State of North Dakota and the ordinances of the City of Jamestown, North Dakota and such case made and provided.

IN WITNESS WHEREOF I have hereunto set my hand this 12th day of July, 1972, A.D.

John W. Becker
John W. Becker, R.P.E. and L.S. No. 1377
North Central Consultants, Ltd.
Jamestown, North Dakota 58401

STATE OF NORTH DAKOTA }
COUNTY OF STUTSMAN } s.s.

Chris Rack
Notary Public
State of North Dakota
My Commission Expires 9-1-1972

On this 12th day of July, 1972, A.D., before me, a Notary Public in said County and State, personally appeared John W. Becker, known to me to be the same person described herein and who executed the within and foregoing instrument and he acknowledged to me that he executed the same.

CERTIFICATE OF APPROVAL

By resolution duly passed by the City Planning Commission of Jamestown, North Dakota on the 19 day of July, 1972, the attached plat of Airport 1st Subdivision in Stutsman County, North Dakota was duly approved and accepted.

Dated: July 19, 1972
Attest: *[Signature]*
Secretary - Planning Commission

Richard M. Strand
President - Planning Commission

I HEREBY CERTIFY THAT THIS IS A TRUE AND ACCURATE COPY OF THE ORIGINAL DRAWING FOR THE AIRPORT 1ST SUBDIVISION.

X 30332

STATE OF NORTH DAKOTA, }
STUTSMAN COUNTY, } ss.
I hereby certify that the within instrument was filed for record in this office.
JUL 20 1972
at 3 o'clock P.M. and was duly recorded
in Book P of Plats Page 261
[Signature] Register of Deeds
Dep. 'g

John W. Becker
JOHN W. BECKER
NORTH CENTRAL CONSULTANTS, LTD.

261

261